

Texas Prior Authorization Program Clinical Edit Criteria

Drug/Drug Class

Valturna Agents

Clinical Edit Information Included in this Document

150mg Valturna Agents

- **Drugs requiring prior authorization:** the list of drugs requiring prior authorization for this clinical edit
- **Prior authorization criteria logic:** a description of how the prior authorization request will be evaluated against the clinical edit criteria rules
- **Logic diagram:** a visual depiction of the clinical edit criteria logic
- **Supporting tables:** a collection of information associated with the steps within the criteria (diagnosis codes, procedure codes, and therapy codes); provided when applicable
- **References:** clinical publications and sources relevant to this clinical edit

300mg Valturna Agents

- **Drugs requiring prior authorization:** the list of drugs requiring prior authorization for this clinical edit
- **Prior authorization criteria logic:** a description of how the prior authorization request will be evaluated against the clinical edit criteria rules
- **Logic diagram:** a visual depiction of the clinical edit criteria logic
- **Supporting tables:** a collection of information associated with the steps within the criteria (diagnosis codes, procedure codes, and therapy codes); provided when applicable
- **References:** clinical publications and sources relevant to this clinical edit

Note: Click the hyperlink to navigate directly to that section.

Revision Notes

- Retired PA, drug no longer manufactured



150mg Valturna Agents

Drugs Requiring Prior Authorization

Drugs Requiring Prior Authorization	
Label Name	GCN
VALTURNA 150-160MG TABLET	27642



150mg Valtarna Agents

Clinical Edit Criteria Logic

1. Is the client greater than or equal to (\geq) 18 years of age?
☐ Yes (Go to #2)
☐ No (Deny)
2. Does the client have a diagnosis of hypertension in the last 365 days?
☐ Yes (Go to #3)
☐ No (Deny)
3. Does the client have a diagnosis of pregnancy in the last 310 days?
☐ Yes (Deny)
☐ No (Go to #4)
4. Does the client have a diagnosis of renal artery stenosis in the last 365 days?
☐ Yes (Deny)
☐ No (Go to #5)
5. Does the client have a history of a cyclosporine or itraconazole agent in the last 30 days?
☐ Yes (Deny)
☐ No (Go to #6)
6. Does the client have a diagnosis of diabetes mellitus in the last 730 days?
☐ Yes (Deny)
☐ No (Go to #7)
7. Does the client have a history of an ACEI or ARB agent in the last 30 days?
☐ Yes (Deny)
☐ No (Go to #8)
8. Is the requested units per day less than or equal to 2?
☐ Yes (Approve – 365 Days)
☐ No (Deny)



150mg Valturna Agents

Clinical Edit Criteria Logic Diagram

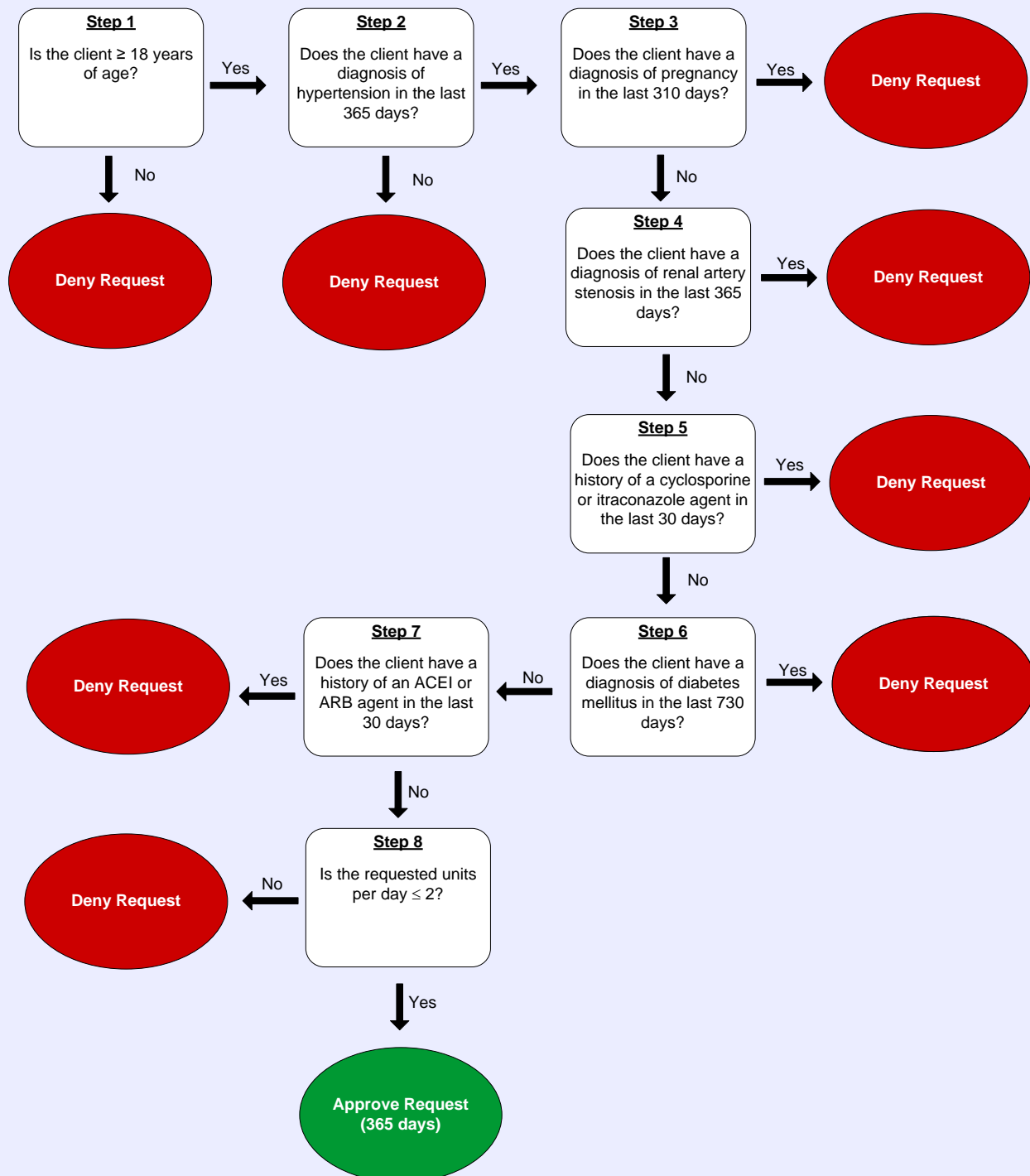



150mg Valtorna Agents

Clinical Edit Criteria Supporting Tables

Step 2 (diagnosis of hypertension) Required diagnosis: 1 Look back timeframe: 365 days	
Hypertension Diagnoses	
ICD-9 Code	Description
4010	MALIGNANT HYPERTENSION
4011	BENIGN HYPERTENSION
4019	HYPERTENSION NOS
40200	HYPERTENSIVE HEART DISEASE, MALIGNANT, WITHOUT HEART FAILURE
40201	HYPERTENSIVE HEART DISEASE, MALIGNANT, WITH HEART FAILURE
40210	HYPERTENSIVE HEART DISEASE, BENIGN, WITHOUT HEART FAILURE
40211	HYPERTENSIVE HEART DISEASE, BENIGN, WITH HEART FAILURE
40290	HYPERTENSIVE HEART DISEASE, UNSPECIFIED, WITHOUT HEART FAILURE
40291	HYPERTENSIVE HEART DISEASE, UNSPECIFIED, WITH HEART FAILURE
40300	HYPERTENSIVE CHRONIC KIDNEY DISEASE, MALIGNANT, WITH CHRONIC KIDNEY DISEASE STAGE I THROUGH STAGE IV, OR UNSPECIFIED
40301	HYPERTENSIVE CHRONIC KIDNEY DISEASE, MALIGNANT, WITH CHRONIC KIDNEY DISEASE STAGE V OR END STAGE RENAL DISEASE
40311	HYPERTENSIVE CHRONIC KIDNEY DISEASE, BENIGN, WITH CHRONIC KIDNEY DISEASE STAGE V OR END STAGE RENAL DISEASE
40390	HYPERTENSIVE CHRONIC KIDNEY DISEASE, UNSPECIFIED, WITH CHRONIC KIDNEY DISEASE STAGE I THROUGH STAGE IV, OR UNSPECIFIED
40391	HYPERTENSIVE CHRONIC KIDNEY DISEASE, UNSPECIFIED, WITH CHRONIC KIDNEY DISEASE STAGE V OR END STAGE RENAL DISEASE
40400	HYPERTENSIVE HEART AND CHRONIC KIDNEY DISEASE, MALIGNANT, WITHOUT HEART FAILURE AND WITH CHRONIC KIDNEY DISEASE STAGE I THROUGH STAGE IV, OR UNSPECIFIED
40401	HYPERTENSIVE HEART AND CHRONIC KIDNEY DISEASE, MALIGNANT, WITH HEART FAILURE AND WITH CHRONIC KIDNEY DISEASE STAGE I THROUGH STAGE IV, OR UNSPECIFIED
40402	HYPERTENSIVE HEART AND CHRONIC KIDNEY DISEASE, MALIGNANT, WITHOUT HEART FAILURE AND WITH CHRONIC KIDNEY DISEASE STAGE V OR END STAGE RENAL DISEASE
40403	HYPERTENSIVE HEART AND CHRONIC KIDNEY DISEASE, MALIGNANT, WITH HEART FAILURE AND WITH CHRONIC KIDNEY DISEASE STAGE V OR END STAGE RENAL DISEASE

Step 2 (diagnosis of hypertension)	
Required diagnosis: 1	
Look back timeframe: 365 days	
Hypertension Diagnoses	
40410	HYPERTENSIVE HEART AND CHRONIC KIDNEY DISEASE, BENIGN, WITHOUT HEART FAILURE AND WITH CHRONIC KIDNEY DISEASE STAGE I THROUGH STAGE IV, OR UNSPECIFIED
40411	HYPERTENSIVE HEART AND CHRONIC KIDNEY DISEASE, BENIGN, WITH HEART FAILURE AND WITH CHRONIC KIDNEY DISEASE STAGE I THROUGH STAGE IV, OR UNSPECIFIED
40412	HYPERTENSIVE HEART AND CHRONIC KIDNEY DISEASE, BENIGN, WITHOUT HEART FAILURE AND WITH CHRONIC KIDNEY DISEASE STAGE V OR END STAGE RENAL DISEASE
40413	HYPERTENSIVE HEART AND CHRONIC KIDNEY DISEASE, BENIGN, WITH HEART FAILURE AND CHRONIC KIDNEY DISEASE STAGE V OR END STAGE RENAL DISEASE
40490	HYPERTENSIVE HEART AND CHRONIC KIDNEY DISEASE, UNSPECIFIED, WITHOUT HEART FAILURE AND WITH CHRONIC KIDNEY DISEASE STAGE I THROUGH STAGE IV, OR UNSPECIFIED
40492	HYPERTENSIVE HEART AND CHRONIC KIDNEY DISEASE, UNSPECIFIED, WITHOUT HEART FAILURE AND WITH CHRONIC KIDNEY DISEASE STAGE V OR END STAGE RENAL DISEASE
40493	HYPERTENSIVE HEART AND CHRONIC KIDNEY DISEASE, UNSPECIFIED, WITH HEART FAILURE AND CHRONIC KIDNEY DISEASE STAGE V OR END STAGE RENAL DISEASE
40501	MAL RENOVASC HYPERTENS
40511	BENIGN RENOVASC HYPERTEN
40519	BENIGN SECOND HYPERT NEC
40591	RENOVASC HYPERTENSION
40599	SECOND HYPERTENSION NEC
ICD-10 Code	Description
I10	ESSENTIAL (PRIMARY) HYPERTENSION
I110	HYPERTENSIVE HEART DISEASE WITH HEART FAILURE
I119	HYPERTENSIVE HEART DISEASE WITHOUT HEART FAILURE
I120	HYPERTENSIVE CHRONIC KIDNEY DISEASE WITH STAGE 5 CHRONIC KIDNEY DISEASE OR END STAGE RENAL DISEASE
I129	HYPERTENSIVE CHRONIC KIDNEY DISEASE WITH STAGE 1 THROUGH STAGE 4 CHRONIC KIDNEY DISEASE, OR UNSPECIFIED CHRONIC KIDNEY DISEASE
I130	HYPERTENSIVE HEART AND CHRONIC KIDNEY DISEASE WITH HEART FAILURE AND STAGE 1 THROUGH STAGE 4 CHRONIC KIDNEY DISEASE, OR UNSPECIFIED CHRONIC KIDNEY DISEASE
I1310	HYPERTENSIVE HEART AND CHRONIC KIDNEY DISEASE WITHOUT HEART FAILURE, WITH STAGE 1 THROUGH STAGE 4 CHRONIC KIDNEY DISEASE, OR UNSPECIFIED CHRONIC KIDNEY DISEASE

Step 2 (diagnosis of hypertension) Required diagnosis: 1 Look back timeframe: 365 days	
Hypertension Diagnoses	
I1311	HYPERTENSIVE HEART AND CHRONIC KIDNEY DISEASE WITHOUT HEART FAILURE, WITH STAGE 5 CHRONIC KIDNEY DISEASE, OR END STAGE RENAL DISEASE
I132	HYPERTENSIVE HEART AND CHRONIC KIDNEY DISEASE WITH HEART FAILURE AND WITH STAGE 5 CHRONIC KIDNEY DISEASE, OR END STAGE RENAL DISEASE
I150	RENOVASCULAR HYPERTENSION
I151	HYPERTENSION SECONDARY TO OTHER RENAL DISORDERS
I152	HYPERTENSION SECONDARY TO ENDOCRINE DISORDERS
I158	OTHER SECONDARY HYPERTENSION
I159	SECONDARY HYPERTENSION, UNSPECIFIED
N262	PAGE KIDNEY

Step 3 (diagnosis of pregnancy) Required diagnosis: 1 Look back timeframe: 310 days	
Pregnancy Diagnoses	
ICD-9 Code	Description
650	NORMAL DELIVERY
64000	THREATENED ABORT-UNSPEC
64001	THREATENED ABORT-DELIVER
64003	THREATEN ABORT-ANTEPART
64080	HEM EARLY PREG NEC-UNSP
64081	HEM EARLY PREG NEC-DELIV
64083	HEM EARLY PG NEC-ANTEPAR
64090	HEMORR EARLY PREG-UNSPEC
64091	HEM EARLY PREG-DELIVERED
64093	HEM EARLY PREG-ANTEPART
64100	PLACENTA PREVIA-UNSPEC
64101	PLACENTA PREVIA-DELIVER
64103	PLACENTA PREVIA-ANTEPART
64110	PLACENTA PREV HEM-UNSPEC
64111	PLACENTA PREV HEM-DELIV
64113	PLACEN PREV HEM-ANTEPART
64120	PREM SEPAR PLACEN-UNSPEC
64121	PREM SEPAR PLACEN-DELIV

Step 3 (diagnosis of pregnancy) Required diagnosis: 1 Look back timeframe: 310 days	
Pregnancy Diagnoses	
64123	PREM SEPAR PLAC-ANTEPART
64130	COAG DEF HEMORR-UNSPEC
64131	COAG DEF HEMORR-DELIVER
64133	COAG DEF HEMORR-ANTEPART
64180	ANTEPART HEM NEC-UNSPEC
64181	ANTEPARTUM HEM NEC-DELIV
64183	ANTEPART HEM NEC-ANTEPAR
64190	ANTEPART HEM NOS-UNSPEC
64191	ANTEPARTUM HEM NOS-DELIV
64193	ANTEPART HEM NOS-ANTEPAR
64200	ESSEN HYPERTEN PREG-UNSP
64201	ESSEN HYPERTEN-DELIVERED
64202	ESSEN HYPERTEN-DEL W P/P
64203	ESSEN HYPERTEN-ANTEPART
64204	ESSEN HYPERTEN-POSTPART
64210	RENAL HYPERTEN PREG-UNSP
64211	RENAL HYPERTEN PG-DELIV
64212	RENAL HYPERTEN-DEL P/P
64213	RENAL HYPERTEN-ANTEPART
64214	RENAL HYPERTEN-POSTPART
64220	OLD HYPERTEN PREG-UNSPEC
64221	OLD HYPERTEN NEC-DELIVER
64222	OLD HYPERTEN-DELIV W P/P
64223	OLD HYPERTEN NEC-ANTEPAR
64224	OLD HYPERTEN NEC-POSTPAR
64230	TRANS HYPERTEN PREG-UNSP
64231	TRANS HYPERTEN-DELIVERED
64232	TRANS HYPERTEN-DEL W P/P
64233	TRANS HYPERTEN-ANTEPART
64234	TRANS HYPERTEN-POSTPART
64240	MILD/NOS PREECLAMP-UNSP
64241	MILD/NOS PREECLAMP-DELIV
64242	MILD PREECLAMP-DEL W P/P
64243	MILD/NOS PREECLAMP-ANTEP
64244	MILD/NOS PREECLAMP-P/P
64250	SEVERE PREECLAMP-UNSPEC

Step 3 (diagnosis of pregnancy) Required diagnosis: 1 Look back timeframe: 310 days	
Pregnancy Diagnoses	
64251	SEVERE PREECLAMP-DELIVER
64252	SEV PREECLAMP-DEL W P/P
64253	SEV PREECLAMP-ANTEPARTUM
64254	SEV PREECLAMP-POSTPARTUM
64260	ECLAMPSIA-UNSPECIFIED
64261	ECLAMPSIA-DELIVERED
64262	ECLAMPSIA-DELIV W P/P
64263	ECLAMPSIA-ANTEPARTUM
64264	ECLAMPSIA-POSTPARTUM
64270	TOX W OLD HYPERTEN-UNSP
64271	TOX W OLD HYPERTEN-DELIV
64272	TOX W OLD HYP-DEL W P/P
64273	TOX W OLD HYPER-ANTEPART
64274	TOX W OLD HYPER-POSTPART
64290	HYPERTEN PREG NOS-UNSPEC
64291	HYPERTENS NOS-DELIVERED
64292	HYPERTENS NOS-DEL W P/P
64293	HYPERTENS NOS-ANTEPARTUM
64294	HYPERTENS NOS-POSTPARTUM
64300	MILD HYPEREM GRAV-UNSPEC
64301	MILD HYPEREM GRAV-DELIV
64303	MILD HYPEREMESIS-ANTEPAR
64310	HYPEREM W METAB DIS-UNSP
64311	HYPEREM W METAB DIS-DEL
64313	HYPEREM W METAB-ANTEPART
64320	LATE VOMIT OF PREG-UNSP
64321	LATE VOMIT OF PREG-DELIV
64323	LATE VOMIT PREG-ANTEPART
64380	VOMIT COMPL PREG-UNSPEC
64381	VOMIT COMPL PREG-DELIVER
64383	VOMIT COMPL PREG-ANTEPAR
64400	THREAT PREM LABOR-UNSPEC
64403	THRT PREM LABOR-ANTEPART
64410	THREAT LABOR NEC-UNSPEC
64413	THREAT LABOR NEC-ANTEPAR
64420	EARLY ONSET DELIV-UNSPEC

Step 3 (diagnosis of pregnancy) Required diagnosis: 1 Look back timeframe: 310 days	
Pregnancy Diagnoses	
64421	EARLY ONSET DELIVERY-DEL
64510	POST TERM PREG-UNSP
64511	POST TERM PREG-DEL
64513	POST TERM PREG-ANTEPAR
64520	PROLONGED PREG-UNSP
64521	PROLONGED PREG-DEL
64523	PROLONGED PREG-ANTEPAR
64600	PAPYRACEOUS FETUS-UNSPEC
64601	PAPYRACEOUS FETUS-DELIV
64603	PAPYRACEOUS FET-ANTEPAR
64610	EDEMA IN PREG-UNSPEC
64611	EDEMA IN PREG-DELIVERED
64612	EDEMA IN PREG-DEL W P/P
64613	EDEMA IN PREG-ANTEPARTUM
64614	EDEMA IN PREG-POSTPARTUM
64620	RENAL DIS PREG NOS-UNSP
64621	RENAL DIS NOS-DELIVERED
64622	RENAL DIS NOS-DEL W P/P
64623	RENAL DIS NOS-ANTEPARTUM
64624	RENAL DIS NOS-POSTPARTUM
64630	RECURRENT PREGNANCY LOSS, UNSPECIFIED AS TO EPISODE OF CARE OR NOT APPLICABLE
64631	RECURRENT PREGNANCY LOSS, DELIVERED, WITH OR WITHOUT MENTION OF ANTEPARTUM CONDITION
64633	RECURRENT PREGNANCY LOSS, ANTEPARTUM CONDITION OR COMPLICATION
64640	NEURITIS OF PREG-UNSPEC
64641	NEURITIS-DELIVERED
64642	NEURITIS-DELIVERED W P/P
64643	NEURITIS OF PREG-ANTEPAR
64644	NEURITIS OF PREG-POSTPAR
64650	BACTERIURIA PREG-UNSPEC
64651	ASYM BACTERIURIA-DELIVER
64652	ASY BACTERURIA-DEL W P/P
64653	ASY BACTERIURIA-ANTEPART
64654	ASY BACTERIURIA-POSTPART
64660	GU INFECT IN PREG-UNSPEC

Step 3 (diagnosis of pregnancy) Required diagnosis: 1 Look back timeframe: 310 days	
Pregnancy Diagnoses	
64661	GU INFECTION-DELIVERED
64662	GU INFECTION-DELIV W P/P
64663	GU INFECTION-ANTEPARTUM
64664	GU INFECTION-POSTPARTUM
64670	LIVER DIS IN PREG-UNSPEC
64671	LIVER DISORDER-DELIVERED
64673	LIVER DISORDER-ANTEPART
64680	PREG COMPL NEC-UNSPEC
64681	PREG COMPL NEC-DELIVERED
64682	PREG COMPL NEC-DEL W P/P
64683	PREG COMPL NEC-ANTEPART
64684	PREG COMPL NEC-POSTPART
64690	PREG COMPL NOS-UNSPEC
64691	PREG COMPL NOS-DELIVERED
64693	PREG COMPL NOS-ANTEPART
64700	SYPHILIS IN PREG-UNSPEC
64701	SYPHILIS-DELIVERED
64702	SYPHILIS-DELIVERED W P/P
64703	SYPHILIS-ANTEPARTUM
64704	SYPHILIS-POSTPARTUM
64710	GONORRHEA IN PREG-UNSPEC
64711	GONORRHEA-DELIVERED
64712	GONORRHEA-DELIVER W P/P
64713	GONORRHEA-ANTEPARTUM
64714	GONORRHEA-POSTPARTUM
64720	OTHER VD IN PREG-UNSPEC
64721	OTHER VD-DELIVERED
64722	OTHER VD-DELIVERED W P/P
64723	OTHER VD-ANTEPARTUM
64724	OTHER VD-POSTPARTUM
64730	TB IN PREG-UNSPECIFIED
64731	TUBERCULOSIS-DELIVERED
64732	TUBERCULOSIS-DELIV W P/P
64733	TUBERCULOSIS-ANTEPARTUM
64734	TUBERCULOSIS-POSTPARTUM
64740	MALARIA IN PREG-UNSPEC

Step 3 (diagnosis of pregnancy) Required diagnosis: 1 Look back timeframe: 310 days	
Pregnancy Diagnoses	
64741	MALARIA-DELIVERED
64742	MALARIA-DELIVERED W P/P
64743	MALARIA-ANTEPARTUM
64744	MALARIA-POSTPARTUM
64750	RUBELLA IN PREG-UNSPEC
64751	RUBELLA-DELIVERED
64752	RUBELLA-DELIVERED W P/P
64753	RUBELLA-ANTEPARTUM
64754	RUBELLA-POSTPARTUM
64760	OTH VIRUS IN PREG-UNSPEC
64761	OTH VIRAL DIS-DELIVERED
64762	OTH VIRAL DIS-DEL W P/P
64763	OTH VIRAL DIS-ANTEPARTUM
64764	OTH VIRAL DIS-POSTPARTUM
64780	INF DIS IN PREG NEC-UNSP
64781	INFECT DIS NEC-DELIVERED
64782	INFECT DIS NEC-DEL W P/P
64783	INFECT DIS NEC-ANTEPART
64784	INFECT DIS NEC-POSTPART
64790	INFECT IN PREG NOS-UNSP
64791	INFECT NOS-DELIVERED
64792	INFECT NOS-DELIVER W P/P
64793	INFECT NOS-ANTEPARTUM
64794	INFECT NOS-POSTPARTUM
64800	DIABETES IN PREG-UNSPEC
64801	DIABETES-DELIVERED
64802	DIABETES-DELIVERED W P/P
64803	DIABETES-ANTEPARTUM
64804	DIABETES-POSTPARTUM
64810	THYROID DYSFUN PREG-UNSP
64811	THYROID DYSFUNC-DELIVER
64812	THYROID DYSFUNC-DEL W P/P
64813	THYROID DYSFUNC-ANTEPART
64814	THYROID DYSFUNC-POSTPART
64820	ANEMIA IN PREG-UNSPEC
64821	ANEMIA-DELIVERED

Step 3 (diagnosis of pregnancy) Required diagnosis: 1 Look back timeframe: 310 days	
Pregnancy Diagnoses	
64822	ANEMIA-DELIVERED W P/P
64823	ANEMIA-ANTEPARTUM
64824	ANEMIA-POSTPARTUM
64830	DRUG DEPEND PREG-UNSPEC
64831	DRUG DEPENDENCE-DELIVER
64832	DRUG DEPENDEN-DEL W P/P
64833	DRUG DEPENDENCE-ANTEPART
64834	DRUG DEPENDENCE-POSTPART
64840	MENTAL DIS PREG-UNSPEC
64841	MENTAL DISORDER-DELIVER
64842	MENTAL DIS-DELIV W P/P
64843	MENTAL DISORDER-ANTEPART
64844	MENTAL DISORDER-POSTPART
64850	CONGEN CV DIS PREG-UNSP
64851	CONGEN CV DIS-DELIVERED
64852	CONGEN CV DIS-DEL W P/P
64853	CONGEN CV DIS-ANTEPARTUM
64854	CONGEN CV DIS-POSTPARTUM
64860	CV DIS NEC PREG-UNSPEC
64861	CV DIS NEC PREG-DELIVER
64862	CV DIS NEC-DELIVER W P/P
64863	CV DIS NEC-ANTEPARTUM
64864	CV DIS NEC-POSTPARTUM
64870	BONE DISORD IN PREG-UNSP
64871	BONE DISORDER-DELIVERED
64872	BONE DISORDER-DEL W P/P
64873	BONE DISORDER-ANTEPARTUM
64874	BONE DISORDER-POSTPARTUM
64880	ABN GLUCOSE IN PREG-UNSP
64881	ABN GLUCOSE TOLER-DELIV
64882	ABN GLUCOSE-DELIV W P/P
64883	ABN GLUCOSE-ANTEPARTUM
64884	ABN GLUCOSE-POSTPARTUM
64890	OTH CURR COND PREG-UNSP
64891	OTH CURR COND-DELIVERED
64892	OTH CURR COND-DEL W P/P

Step 3 (diagnosis of pregnancy) Required diagnosis: 1 Look back timeframe: 310 days	
Pregnancy Diagnoses	
64893	OTH CURR COND-ANTEPARTUM
64894	OTH CURR COND-POSTPARTUM
64900	TOBACCO USE DISORDER COMPLICATING PREGNANCY, CHILDBIRTH, OR THE PUERPERIUM, UNSPECIFIED AS TO EPISODE OF CARE OR NOT APPLICABLE
64901	TOBACCO USE DISORDER COMPLICATING PREGNANCY, CHILDBIRTH, OR THE PUERPERIUM, DELIVERED, WITH OR WITHOUT MENTION OF ANTEPARTUM CONDITION
64902	TOBACCO USE DISORDER COMPLICATING PREGNANCY, CHILDBIRTH, OR THE PUERPERIUM, DELIVERED, WITH MENTION OF POSTPARTUM COMPLICATION
64903	TOBACCO USE DISORDER COMPLICATING PREGNANCY, CHILDBIRTH, OR THE PUERPERIUM, ANTEPARTUM CONDITION OR COMPLICATION
64904	TOBACCO USE DISORDER COMPLICATING PREGNANCY, CHILDBIRTH, OR THE PUERPERIUM, POSTPARTUM CONDITION OR COMPLICATION
64910	OBESITY COMPLICATING PREGNANCY, CHILDBIRTH, OR THE PUERPERIUM, UNSPECIFIED AS TO EPISODE OF CARE OR NOT APPLICABLE
64911	OBESITY COMPLICATING PREGNANCY, CHILDBIRTH, OR THE PUERPERIUM, DELIVERED, WITH OR WITHOUT MENTION OF ANTEPARTUM CONDITION
64912	OBESITY COMPLICATING PREGNANCY, CHILDBIRTH, OR THE PUERPERIUM, DELIVERED, WITH MENTION OF POSTPARTUM COMPLICATION
64913	OBESITY COMPLICATING PREGNANCY, CHILDBIRTH, OR THE PUERPERIUM, ANTEPARTUM CONDITION OR COMPLICATION
64914	OBESITY COMPLICATING PREGNANCY, CHILDBIRTH, OR THE PUERPERIUM, POSTPARTUM CONDITION OR COMPLICATION
64920	BARIATRIC SURGERY STATUS COMPLICATING PREGNANCY, CHILDBIRTH, OR THE PUERPERIUM, UNSPECIFIED AS TO EPISODE OF CARE OR NOT APPLICABLE
64921	BARIATRIC SURGERY STATUS COMPLICATING PREGNANCY, CHILDBIRTH, OR THE PUERPERIUM, DELIVERED, WITH OR WITHOUT MENTION OF ANTEPARTUM CONDITION
64922	BARIATRIC SURGERY STATUS COMPLICATING PREGNANCY, CHILDBIRTH, OR THE PUERPERIUM, DELIVERED, WITH MENTION OF POSTPARTUM COMPLICATION
64923	BARIATRIC SURGERY STATUS COMPLICATING PREGNANCY, CHILDBIRTH, OR THE PUERPERIUM, ANTEPARTUM CONDITION OR COMPLICATION
64924	BARIATRIC SURGERY STATUS COMPLICATING PREGNANCY, CHILDBIRTH, OR THE PUERPERIUM, POSTPARTUM CONDITION OR COMPLICATION
64930	COAGULATION DEFECTS COMPLICATING PREGNANCY, CHILDBIRTH, OR THE PUERPERIUM, UNSPECIFIED AS TO EPISODE OF CARE OR NOT APPLICABLE

Step 3 (diagnosis of pregnancy) Required diagnosis: 1 Look back timeframe: 310 days	
Pregnancy Diagnoses	
64931	COAGULATION DEFECTS COMPLICATING PREGNANCY, CHILDBIRTH, OR THE PUERPERIUM, DELIVERED, WITH OR WITHOUT MENTION OF ANTEPARTUM CONDITION
64932	COAGULATION DEFECTS COMPLICATING PREGNANCY, CHILDBIRTH, OR THE PUERPERIUM, DELIVERED, WITH MENTION OF POSTPARTUM COMPLICATION
64933	COAGULATION DEFECTS COMPLICATING PREGNANCY, CHILDBIRTH, OR THE PUERPERIUM, ANTEPARTUM CONDITION OR COMPLICATION
64934	COAGULATION DEFECTS COMPLICATING PREGNANCY, CHILDBIRTH, OR THE PUERPERIUM, POSTPARTUM CONDITION OR COMPLICATION
64940	EPILEPSY COMPLICATING PREGNANCY, CHILDBIRTH, OR THE PUERPERIUM, UNSPECIFIED AS TO EPISODE OF CARE OR NOT APPLICABLE
64941	EPILEPSY COMPLICATING PREGNANCY, CHILDBIRTH, OR THE PUERPERIUM, DELIVERED, WITH OR WITHOUT MENTION OF ANTEPARTUM CONDITION
64942	EPILEPSY COMPLICATING PREGNANCY, CHILDBIRTH, OR THE PUERPERIUM, DELIVERED, WITH MENTION OF POSTPARTUM COMPLICATION
64943	EPILEPSY COMPLICATING PREGNANCY, CHILDBIRTH, OR THE PUERPERIUM, ANTEPARTUM CONDITION OR COMPLICATION
64944	EPILEPSY COMPLICATING PREGNANCY, CHILDBIRTH, OR THE PUERPERIUM, POSTPARTUM CONDITION OR COMPLICATION
64950	SPOTTING COMPLICATING PREGNANCY, UNSPECIFIED AS TO EPISODE OF CARE OR NOT APPLICABLE
64951	SPOTTING COMPLICATING PREGNANCY, DELIVERED, WITH OR WITHOUT MENTION OF ANTEPARTUM CONDITION
64953	SPOTTING COMPLICATING PREGNANCY, ANTEPARTUM CONDITION OR COMPLICATION
64960	UTERINE SIZE DATE DISCREPANCY, UNSPECIFIED AS TO EPISODE OF CARE OR NOT APPLICABLE
64961	UTERINE SIZE DATE DISCREPANCY, DELIVERED, WITH OR WITHOUT MENTION OF ANTEPARTUM CONDITION
64962	UTERINE SIZE DATE DISCREPANCY, DELIVERED, WITH MENTION OF POSTPARTUM COMPLICATION
64963	UTERINE SIZE DATE DISCREPANCY, ANTEPARTUM CONDITION OR COMPLICATION
64964	UTERINE SIZE DATE DISCREPANCY, POSTPARTUM CONDITION OR COMPLICATION
64970	CERVICAL SHORTENING, UNSPECIFIED AS TO EPISODE OF CARE OR NOT APPLICABLE
64971	CERVICAL SHORTENING, DELIVERED, WITH OR WITHOUT MENTION OF ANTEPARTUM CONDITION
64973	CERVICAL SHORTENING, ANTEPARTUM CONDITION OR COMPLICATION

Step 3 (diagnosis of pregnancy) Required diagnosis: 1 Look back timeframe: 310 days	
Pregnancy Diagnoses	
65100	TWIN PREGNANCY-UNSPEC
65101	TWIN PREGNANCY-DELIVERED
65103	TWIN PREGNANCY-ANTEPART
65110	TRIPLET PREGNANCY-UNSPEC
65111	TRIPLET PREGNANCY-DELIV
65113	TRIPLET PREG-ANTEPARTUM
65120	QUADRUPLET PREG-UNSPEC
65121	QUADRUPLET PREG-DELIVER
65123	QUADRUPLET PREG-ANTEPART
65130	TWINS W FETAL LOSS-UNSP
65131	TWINS W FETAL LOSS-DEL
65133	TWINS W FETAL LOSS-ANTE
65140	TRIPLETS W FET LOSS-UNSP
65141	TRIPLETS W FET LOSS-DEL
65143	TRIPLETS W FET LOSS-ANTE
65150	QUADS W FETAL LOSS-UNSP
65151	QUADS W FETAL LOSS-DEL
65153	QUADS W FETAL LOSS-ANTE
65160	MULT GES W FET LOSS-UNSP
65161	MULT GES W FET LOSS-DEL
65163	MULT GES W FET LOSS-ANTE
65170	MULTIPLE GESTATION FOLLOWING (ELECTIVE) FETAL REDUCTION, UNSPECIFIED AS TO EPISODE OF CARE OR NOT APPLICABLE.
65171	MULTIPLE GESTATION FOLLOWING (ELECTIVE) FETAL REDUCTION, DELIVEREDM WITH OR WITHOUT MENTION OF ANTEPARTUM CONDITION.
65173	MULTIPLE GESTATION FOLLOWING (ELECTIVE) FETAL REDUCTION, ANTEPARTUM CONDITION OR COMPLICATION.
65180	MULTI GESTAT NEC-UNSPEC
65181	MULTI GESTAT NEC-DELIVER
65183	MULTI GEST NEC-ANTEPART
65190	MULTI GESTAT NOS-UNSPEC
65191	MULT GESTATION NOS-DELIV
65193	MULTI GEST NOS-ANTEPART
65200	UNSTABLE LIE-UNSPECIFIED
65201	UNSTABLE LIE-DELIVERED
65203	UNSTABLE LIE-ANTEPARTUM

Step 3 (diagnosis of pregnancy) Required diagnosis: 1 Look back timeframe: 310 days	
Pregnancy Diagnoses	
65210	CEPHALIC VERS NOS-UNSPEC
65211	CEPHALIC VERS NOS-DELIV
65213	CEPHAL VERS NOS-ANTEPART
65220	BREECH PRESENTAT-UNSPEC
65221	BREECH PRESENTAT-DELIVER
65223	BREECH PRESENT-ANTEPART
65230	TRANSV/OBLIQ LIE-UNSPEC
65231	TRANSVER/OBLIQ LIE-DELIV
65233	TRANSV/OBLIQ LIE-ANTEPAR
65240	FACE/BROW PRESENT-UNSPEC
65241	FACE/BROW PRESENT-DELIV
65243	FACE/BROW PRES-ANTEPART
65250	HIGH HEAD AT TERM-UNSPEC
65251	HIGH HEAD AT TERM-DELIV
65253	HIGH HEAD TERM-ANTEPART
65260	MULT GEST MALPRESEN-UNSP
65261	MULT GEST MALPRES-DELIV
65263	MULT GES MALPRES-ANTEPAR
65270	PROLAPSED ARM-UNSPEC
65271	PROLAPSED ARM-DELIVERED
65273	PROLAPSED ARM-ANTEPART
65280	MALPOSITION NEC-UNSPEC
65281	MALPOSITION NEC-DELIVER
65283	MALPOSITION NEC-ANTEPART
65290	MALPOSITION NOS-UNSPEC
65291	MALPOSITION NOS-DELIVER
65293	MALPOSITION NOS-ANTEPART
65300	PELVIC DEFORM NOS-UNSPEC
65301	PELVIC DEFORM NOS-DELIV
65303	PELV DEFORM NOS-ANTEPART
65310	CONTRACT PELV NOS-UNSPEC
65311	CONTRACT PELV NOS-DELIV
65313	CONTRAC PELV NOS-ANTEPAR
65320	INLET CONTRACTION-UNSPEC
65321	INLET CONTRACTION-DELIV
65323	INLET CONTRACT-ANTEPART

Step 3 (diagnosis of pregnancy) Required diagnosis: 1 Look back timeframe: 310 days	
Pregnancy Diagnoses	
65330	OUTLET CONTRACTION-UNSP
65331	OUTLET CONTRACTION-DELIV
65333	OUTLET CONTRACT-ANTEPART
65340	FETOPELV DISPROP-UNSPEC
65341	FETOPELV DISPROPOR-DELIV
65343	FETOPELV DISPROP-ANTEPART
65350	FETAL DISPROP NOS-UNSPEC
65351	FETAL DISPROP NOS-DELIV
65353	FETAL DISPRO NOS-ANTEPAR
65370	OTH ABN FET DISPROP-UNSP
65371	OTH ABN FET DISPRO-DELIV
65373	OTH ABN FET DISPRO-ANTEP
65380	DISPROPORTION NEC-UNSPEC
65381	DISPROPORTION NEC-DELIV
65383	DISPROPOR NEC-ANTEPARTUM
65390	DISPROPORTION NOS-UNSPEC
65391	DISPROPORTION NOS-DELIV
65393	DISPROPOR NOS-ANTEPARTUM
65400	CONG ABN UTER PREG-UNSP
65401	CONGEN ABN UTERUS-DELIV
65402	CONG ABN UTER-DEL W P/P
65403	CONGEN ABN UTER-ANTEPART
65404	CONGEN ABN UTER-POSTPART
65410	UTER TUMOR IN PREG-UNSP
65411	UTERINE TUMOR-DELIVERED
65412	UTERINE TUMOR-DEL W P/P
65413	UTERINE TUMOR-ANTEPARTUM
65414	UTERINE TUMOR-POSTPARTUM
65420	PREV C-DELIVERY UNSPEC
65421	PREV C-DELIVERY-DELIVRD
65423	PREV C-DELIVERY-ANTEPART
65430	RETROVERT UTERUS-UNSPEC
65431	RETROVERT UTERUS-DELIVER
65432	RETROVERT UTER-DEL W P/P
65433	RETROVERT UTER-ANTEPART
65434	RETROVERT UTER-POSTPART

Step 3 (diagnosis of pregnancy) Required diagnosis: 1 Look back timeframe: 310 days	
Pregnancy Diagnoses	
65440	ABN GRAV UTERUS NEC-UNSP
65441	ABN UTERUS NEC-DELIVERED
65442	ABN UTERUS NEC-DEL W P/P
65443	ABN UTERUS NEC-ANTEPART
65444	ABN UTERUS NEC-POSTPART
65450	CERV INCOMPET PREG-UNSP
65451	CERVICAL INCOMPET-DELIV
65452	CERV INCOMPET-DEL W P/P
65453	CERV INCOMPET-ANTEPARTUM
65454	CERV INCOMPET-POSTPARTUM
65460	ABN CERVIX NEC PREG-UNSP
65461	ABN CERVIX NEC-DELIVERED
65462	ABN CERVIX NEC-DEL W P/P
65463	ABN CERVIX NEC-ANTEPART
65464	ABN CERVIX NEC-POSTPART
65470	ABN VAGINA IN PREG-UNSP
65471	ABNORM VAGINA-DELIVERED
65472	ABNORM VAGINA-DEL W P/P
65473	ABNORM VAGINA-ANTEPARTUM
65474	ABNORM VAGINA-POSTPARTUM
65480	ABN VULVA IN PREG-UNSPEC
65481	ABNORMAL VULVA-DELIVERED
65482	ABNORMAL VULVA-DEL W P/P
65483	ABNORMAL VULVA-ANTEPART
65484	ABNORMAL VULVA-POSTPART
65490	ABN PEL NEC IN PREG-UNSP
65491	ABN PELV ORG NEC-DELIVER
65492	ABN PELV NEC-DELIV W P/P
65493	ABN PELV ORG NEC-ANTEPAR
65494	ABN PELV ORG NEC-POSTPAR
65500	FETAL CNS MALFORM-UNSPEC
65501	FETAL CNS MALFORM-DELIV
65503	FETAL CNS MALFOR-ANTEPAR
65510	FETAL CHROMOS ABN-UNSPEC
65511	FETAL CHROMOSO ABN-DELIV
65513	FET CHROMO ABN-ANTEPART

Step 3 (diagnosis of pregnancy) Required diagnosis: 1 Look back timeframe: 310 days	
Pregnancy Diagnoses	
65520	FAMIL HEREDIT DIS-UNSPEC
65521	FAMIL HEREDIT DIS-DELIV
65523	FAMIL HERED DIS-ANTEPART
65530	FET DAMG D/T VIRUS-UNSP
65531	FET DAMG D/T VIRUS-DELIV
65533	FET DAMG D/T VIRUS-ANTEP
65540	FET DAMG D/T DIS-UNSPEC
65541	FET DAMG D/T DIS-DELIVER
65543	FET DAMG D/T DIS-ANTEPAR
65550	FETAL DAMG D/T DRUG-UNSP
65551	FET DAMAG D/T DRUG-DELIV
65553	FET DAMG D/T DRUG-ANTEPA
65570	DECREASE FETL MOVMT UNSP
65571	DECREASE FETAL MOVMT DEL
65573	DEC FETAL MOVMT ANTEPART
65580	FETAL ABNORM NEC-UNSPEC
65581	FETAL ABNORM NEC-DELIVER
65583	FETAL ABNORM NEC-ANTEPAR
65590	FETAL ABNORM NOS-UNSPEC
65591	FETAL ABNORM NOS-DELIVER
65593	FETAL ABNORM NOS-ANTEPAR
65600	FETAL-MATERNAL HEM-UNSP
65601	FETAL-MATERNAL HEM-DELIV
65603	FETAL-MATERN HEM-ANTEPAR
65610	RH ISOIMMUNIZATION-UNSP
65611	RH ISOIMMUNIZAT-DELIVER
65613	RH ISOIMMUNIZAT-ANTEPART
65620	ABO ISOIMMUNIZATION-UNSP
65621	ABO ISOIMMUNIZAT-DELIVER
65623	ABO ISOIMMUNIZAT-ANTEPAR
65630	FETAL DISTRESS-UNSPEC
65631	FETAL DISTRESS-DELIVERED
65633	FETAL DISTRESS-ANTEPART
65640	INTRAUTERINE DEATH-UNSP
65641	INTRAUTER DEATH-DELIVER
65643	INTRAUTER DEATH-ANTEPART

Step 3 (diagnosis of pregnancy) Required diagnosis: 1 Look back timeframe: 310 days	
Pregnancy Diagnoses	
65650	POOR FETAL GROWTH-UNSPEC
65651	POOR FETAL GROWTH-DELIV
65653	POOR FETAL GRTH-ANTEPART
65660	EXCESS FETAL GRTH-UNSPEC
65661	EXCESS FETAL GRTH-DELIV
65663	EXCESS FET GRTH-ANTEPART
65670	OTH PLACENT COND-UNSPEC
65671	OTH PLACENT COND-DELIVER
65673	OTH PLACENT COND-ANTEPAR
65680	FET/PLAC PROB NEC-UNSPEC
65681	FET/PLAC PROB NEC-DELIV
65683	FET/PLAC PROB NEC-ANTEPA
65690	FET/PLAC PROB NOS-UNSPEC
65691	FET/PLAC PROB NOS-DELIV
65693	FET/PLAC PROB NOS-ANTEPA
65700	POLYHYDRAMNIOS-UNSPEC
65701	POLYHYDRAMNIOS-DELIVERED
65703	POLYHYDRAMNIOS-ANTEPART
65800	OLIGOHYDRAMNIOS-UNSPEC
65801	OLIGOHYDRAMNIOS-DELIVER
65803	OLIGOHYDRAMNIOS-ANTEPAR
65810	PREM RUPT MEMBRAN-UNSPEC
65811	PREM RUPT MEMBRAN-DELIV
65813	PREM RUPT MEMB-ANTEPART
65820	PROLONG RUPT MEMB-UNSPEC
65821	PROLONG RUPT MEMB-DELIV
65823	PROLONG RUP MEMB-ANTEPAR
65830	ARTIFIC RUPT MEMBR-UNSP
65831	ARTIFIC RUPT MEMBR-DELIV
65833	ARTIF RUPT MEMB-ANTEPART
65840	AMNIOTIC INFECTION-UNSP
65841	AMNIOTIC INFECTION-DELIV
65843	AMNIOTIC INFECT-ANTEPART
65880	AMNIOTIC PROB NEC-UNSPEC
65881	AMNIOTIC PROB NEC-DELIV
65883	AMNION PROB NEC-ANTEPART

Step 3 (diagnosis of pregnancy) Required diagnosis: 1 Look back timeframe: 310 days	
Pregnancy Diagnoses	
65890	AMNIOTIC PROB NOS-UNSPEC
65891	AMNIOTIC PROB NOS-DELIV
65893	AMNION PROB NOS-ANTEPART
65900	FAIL MECHAN INDUCT-UNSP
65901	FAIL MECH INDUCT-DELIVER
65903	FAIL MECH INDUCT-ANTEPAR
65910	FAIL INDUCTION NOS-UNSP
65911	FAIL INDUCTION NOS-DELIV
65913	FAIL INDUCT NOS-ANTEPART
65920	PYREXIA IN LABOR-UNSPEC
65921	PYREXIA IN LABOR-DELIVER
65923	PYREXIA IN LABOR-ANTEPAR
65930	SEPTICEMIA IN LABOR-UNSP
65931	SEPTICEM IN LABOR-DELIV
65933	SEPTICEM IN LABOR-ANTEPA
65940	GRAND MULTIPARITY-UNSPEC
65941	GRAND MULTIPARITY-DELIV
65943	GRAND MULTIPARITY-ANTEPA
65950	ELDERLY PRIMIGRAVID-UNSP
65951	ELDERLY PRIMIGRAVIDA-DEL
65953	ELDER PRIMIGRAVID-ANTEPA
65960	ELDERLY MULTIGRAVIDA-UNS
65961	ELDERLY MULTIGRAVIDA-DEL
65963	ELDERLY MULTIGRAVD-ANTEP
65970	ABN FTL HRT RATE/RHY-UNS
65971	ABN FTL HRT RATE/RHY-DEL
65973	ABN FTL HRT RATE/RHY-ANT
65980	COMPLIC LABOR NEC-UNSP
65981	COMPLIC LABOR NEC-DELIV
65983	COMPL LABOR NEC-ANTEPART
65990	COMPLIC LABOR NOS-UNSP
65991	COMPLIC LABOR NOS-DELIV
65993	COMPL LABOR NOS-ANTEPART
67900	MATERNAL COMPLICATIONS FROM IN UTERO PROCEDURE, UNSPECIFIED AS TO EPISODE OF CARE OR NOT APPLICABLE

Step 3 (diagnosis of pregnancy) Required diagnosis: 1 Look back timeframe: 310 days	
Pregnancy Diagnoses	
67901	MATERNAL COMPLICATIONS FROM IN UTERO PROCEDURE, DELIVERED, WITH OR WITHOUT MENTION OF ANTEPARTUM CONDITION
67902	MATERNAL COMPLICATIONS FROM IN UTERO PROCEDURE, DELIVERED, WITH MENTION OF POSTPARTUM COMPLICATION
67903	MATERNAL COMPLICATIONS FROM IN UTERO PROCEDURE, ANTEPARTUM CONDITION OR COMPLICATION
67904	MATERNAL COMPLICATIONS FROM IN UTERO PROCEDURE, POSTPARTUM CONDITION OR COMPLICATION
67911	FETAL COMPLICATIONS FROM IN UTERO PROCEDURES, DELIVERED, WITH OR WITHOUT MENTION OF ANTEPARTUM CONDITION
67912	FETAL COMPLICATIONS FROM IN UTERO PROCEDURES, DELIVERED, WITH MENTION OF POSTPARTUM COMPLICATION
67913	FETAL COMPLICATIONS FROM IN UTERO PROCEDURES, ANTEPARTUM CONDITION OR COMPLICATION
67914	FETAL COMPLICATIONS FROM IN UTERO PROCEDURES, POSTPARTUM CONDITION OR COMPLICATION
ICD-10 Code	Description
O0941	SUPERVISION OF PREGNANCY WITH GRAND MULTIPARITY, FIRST TRIMESTER
O0942	SUPERVISION OF PREGNANCY WITH GRAND MULTIPARITY, SECOND TRIMESTER
O0943	SUPERVISION OF PREGNANCY WITH GRAND MULTIPARITY, THIRD TRIMESTER
O09511	SUPERVISION OF ELDERLY PRIMIGRAVIDA, FIRST TRIMESTER
O09512	SUPERVISION OF ELDERLY PRIMIGRAVIDA, SECOND TRIMESTER
O09513	SUPERVISION OF ELDERLY PRIMIGRAVIDA, THIRD TRIMESTER
O09519	SUPERVISION OF ELDERLY PRIMIGRAVIDA, UNSPECIFIED TRIMESTER
O09521	SUPERVISION OF ELDERLY MULTIGRAVIDA, FIRST TRIMESTER
O09522	SUPERVISION OF ELDERLY MULTIGRAVIDA, SECOND TRIMESTER
O09523	SUPERVISION OF ELDERLY MULTIGRAVIDA, THIRD TRIMESTER
O09529	SUPERVISION OF ELDERLY MULTIGRAVIDA, UNSPECIFIED TRIMESTER
O10011	PRE-EXISTING ESSENTIAL HYPERTENSION COMPLICATING PREGNANCY, FIRST TRIMESTER
O10012	PRE-EXISTING ESSENTIAL HYPERTENSION COMPLICATING PREGNANCY, SECOND TRIMESTER
O10013	PRE-EXISTING ESSENTIAL HYPERTENSION COMPLICATING PREGNANCY, THIRD TRIMESTER
O10019	PRE-EXISTING ESSENTIAL HYPERTENSION COMPLICATING PREGNANCY, UNSPECIFIED TRIMESTER
O1002	PRE-EXISTING ESSENTIAL HYPERTENSION COMPLICATING CHILDBIRTH
O1003	PRE-EXISTING ESSENTIAL HYPERTENSION COMPLICATING THE PUERPERIUM

Step 3 (diagnosis of pregnancy) Required diagnosis: 1 Look back timeframe: 310 days	
Pregnancy Diagnoses	
O10111	PRE-EXISTING HYPERTENSIVE HEART DISEASE COMPLICATING PREGNANCY, FIRST TRIMESTER
O10112	PRE-EXISTING HYPERTENSIVE HEART DISEASE COMPLICATING PREGNANCY, SECOND TRIMESTER
O10113	PRE-EXISTING HYPERTENSIVE HEART DISEASE COMPLICATING PREGNANCY, THIRD TRIMESTER
O10119	PRE-EXISTING HYPERTENSIVE HEART DISEASE COMPLICATING PREGNANCY, UNSPECIFIED TRIMESTER
O1012	PRE-EXISTING HYPERTENSIVE HEART DISEASE COMPLICATING CHILDBIRTH
O1013	PRE-EXISTING HYPERTENSIVE HEART DISEASE COMPLICATING THE PUERPERIUM
O10211	PRE-EXISTING HYPERTENSIVE CHRONIC KIDNEY DISEASE COMPLICATING PREGNANCY, FIRST TRIMESTER
O10212	PRE-EXISTING HYPERTENSIVE CHRONIC KIDNEY DISEASE COMPLICATING PREGNANCY, SECOND TRIMESTER
O10213	PRE-EXISTING HYPERTENSIVE CHRONIC KIDNEY DISEASE COMPLICATING PREGNANCY, THIRD TRIMESTER
O10219	PRE-EXISTING HYPERTENSIVE CHRONIC KIDNEY DISEASE COMPLICATING PREGNANCY, UNSPECIFIED TRIMESTER
O1022	PRE-EXISTING HYPERTENSIVE CHRONIC KIDNEY DISEASE COMPLICATING CHILDBIRTH
O1023	PRE-EXISTING HYPERTENSIVE CHRONIC KIDNEY DISEASE COMPLICATING THE PUERPERIUM
O10311	PRE-EXISTING HYPERTENSIVE HEART AND CHRONIC KIDNEY DISEASE COMPLICATING PREGNANCY, FIRST TRIMESTER
O10312	PRE-EXISTING HYPERTENSIVE HEART AND CHRONIC KIDNEY DISEASE COMPLICATING PREGNANCY, SECOND TRIMESTER
O10313	PRE-EXISTING HYPERTENSIVE HEART AND CHRONIC KIDNEY DISEASE COMPLICATING PREGNANCY, THIRD TRIMESTER
O10319	PRE-EXISTING HYPERTENSIVE HEART AND CHRONIC KIDNEY DISEASE COMPLICATING PREGNANCY, UNSPECIFIED TRIMESTER
O1032	PRE-EXISTING HYPERTENSIVE HEART AND CHRONIC KIDNEY DISEASE COMPLICATING CHILDBIRTH
O1033	PRE-EXISTING HYPERTENSIVE HEART AND CHRONIC KIDNEY DISEASE COMPLICATING THE PUERPERIUM
O10411	PRE-EXISTING SECONDARY HYPERTENSION COMPLICATING PREGNANCY, FIRST TRIMESTER
O10412	PRE-EXISTING SECONDARY HYPERTENSION COMPLICATING PREGNANCY, SECOND TRIMESTER
O10413	PRE-EXISTING SECONDARY HYPERTENSION COMPLICATING PREGNANCY, THIRD TRIMESTER
O10419	PRE-EXISTING SECONDARY HYPERTENSION COMPLICATING PREGNANCY, UNSPECIFIED TRIMESTER

Step 3 (diagnosis of pregnancy) Required diagnosis: 1 Look back timeframe: 310 days	
Pregnancy Diagnoses	
O1042	PRE-EXISTING SECONDARY HYPERTENSION COMPLICATING CHILDBIRTH
O1043	PRE-EXISTING SECONDARY HYPERTENSION COMPLICATING THE PUERPERIUM
O10911	UNSPECIFIED PRE-EXISTING HYPERTENSION COMPLICATING PREGNANCY, FIRST TRIMESTER
O10912	UNSPECIFIED PRE-EXISTING HYPERTENSION COMPLICATING PREGNANCY, SECOND TRIMESTER
O10913	UNSPECIFIED PRE-EXISTING HYPERTENSION COMPLICATING PREGNANCY, THIRD TRIMESTER
O10919	UNSPECIFIED PRE-EXISTING HYPERTENSION COMPLICATING PREGNANCY, UNSPECIFIED TRIMESTER
O1092	UNSPECIFIED PRE-EXISTING HYPERTENSION COMPLICATING CHILDBIRTH
O1093	UNSPECIFIED PRE-EXISTING HYPERTENSION COMPLICATING THE PUERPERIUM
O111	PRE-EXISTING HYPERTENSION WITH PRE-ECLAMPSIA, FIRST TRIMESTER
O112	PRE-EXISTING HYPERTENSION WITH PRE-ECLAMPSIA, SECOND TRIMESTER
O113	PRE-EXISTING HYPERTENSION WITH PRE-ECLAMPSIA, THIRD TRIMESTER
O119	PRE-EXISTING HYPERTENSION WITH PRE-ECLAMPSIA, UNSPECIFIED TRIMESTER
O1200	GESTATIONAL EDEMA, UNSPECIFIED TRIMESTER
O1201	GESTATIONAL EDEMA, FIRST TRIMESTER
O1202	GESTATIONAL EDEMA, SECOND TRIMESTER
O1203	GESTATIONAL EDEMA, THIRD TRIMESTER
O1210	GESTATIONAL PROTEINURIA, UNSPECIFIED TRIMESTER
O1211	GESTATIONAL PROTEINURIA, FIRST TRIMESTER
O1212	GESTATIONAL PROTEINURIA, SECOND TRIMESTER
O1213	GESTATIONAL PROTEINURIA, THIRD TRIMESTER
O1220	GESTATIONAL EDEMA WITH PROTEINURIA, UNSPECIFIED TRIMESTER
O1221	GESTATIONAL EDEMA WITH PROTEINURIA, FIRST TRIMESTER
O1222	GESTATIONAL EDEMA WITH PROTEINURIA, SECOND TRIMESTER
O1223	GESTATIONAL EDEMA WITH PROTEINURIA, THIRD TRIMESTER
O131	GESTATIONAL [PREGNANCY-INDUCED] HYPERTENSION WITHOUT SIGNIFICANT PROTEINURIA, FIRST TRIMESTER
O132	GESTATIONAL [PREGNANCY-INDUCED] HYPERTENSION WITHOUT SIGNIFICANT PROTEINURIA, SECOND TRIMESTER
O133	GESTATIONAL [PREGNANCY-INDUCED] HYPERTENSION WITHOUT SIGNIFICANT PROTEINURIA, THIRD TRIMESTER

Step 3 (diagnosis of pregnancy) Required diagnosis: 1 Look back timeframe: 310 days	
Pregnancy Diagnoses	
O139	GESTATIONAL [PREGNANCY-INDUCED] HYPERTENSION WITHOUT SIGNIFICANT PROTEINURIA, UNSPECIFIED TRIMESTER
O1400	MILD TO MODERATE PRE-ECLAMPSIA, UNSPECIFIED TRIMESTER
O1402	MILD TO MODERATE PRE-ECLAMPSIA, SECOND TRIMESTER
O1403	MILD TO MODERATE PRE-ECLAMPSIA, THIRD TRIMESTER
O1410	SEVERE PRE-ECLAMPSIA, UNSPECIFIED TRIMESTER
O1412	SEVERE PRE-ECLAMPSIA, SECOND TRIMESTER
O1413	SEVERE PRE-ECLAMPSIA, THIRD TRIMESTER
O1420	HELLP SYNDROME (HELLP), UNSPECIFIED TRIMESTER
O1422	HELLP SYNDROME (HELLP), SECOND TRIMESTER
O1423	HELLP SYNDROME (HELLP), THIRD TRIMESTER
O1490	UNSPECIFIED PRE-ECLAMPSIA, UNSPECIFIED TRIMESTER
O1492	UNSPECIFIED PRE-ECLAMPSIA, SECOND TRIMESTER
O1493	UNSPECIFIED PRE-ECLAMPSIA, THIRD TRIMESTER
O1500	ECLAMPSIA IN PREGNANCY, UNSPECIFIED TRIMESTER
O1502	ECLAMPSIA IN PREGNANCY, SECOND TRIMESTER
O1503	ECLAMPSIA IN PREGNANCY, THIRD TRIMESTER
O151	ECLAMPSIA IN LABOR
O152	ECLAMPSIA IN THE PUERPERIUM
O159	ECLAMPSIA, UNSPECIFIED AS TO TIME PERIOD
O161	UNSPECIFIED MATERNAL HYPERTENSION, FIRST TRIMESTER
O162	UNSPECIFIED MATERNAL HYPERTENSION, SECOND TRIMESTER
O163	UNSPECIFIED MATERNAL HYPERTENSION, THIRD TRIMESTER
O169	UNSPECIFIED MATERNAL HYPERTENSION, UNSPECIFIED TRIMESTER
O200	THREATENED ABORTION
O208	OTHER HEMORRHAGE IN EARLY PREGNANCY
O209	HEMORRHAGE IN EARLY PREGNANCY, UNSPECIFIED
O210	MILD HYPEREMESIS GRAVIDARUM
O211	HYPEREMESIS GRAVIDARUM WITH METABOLIC DISTURBANCE
O212	LATE VOMITING OF PREGNANCY
O218	OTHER VOMITING COMPLICATING PREGNANCY
O219	VOMITING OF PREGNANCY, UNSPECIFIED
O2300	INFECTIONS OF KIDNEY IN PREGNANCY, UNSPECIFIED TRIMESTER
O2301	INFECTIONS OF KIDNEY IN PREGNANCY, FIRST TRIMESTER
O2302	INFECTIONS OF KIDNEY IN PREGNANCY, SECOND TRIMESTER
O2303	INFECTIONS OF KIDNEY IN PREGNANCY, THIRD TRIMESTER

Step 3 (diagnosis of pregnancy) Required diagnosis: 1 Look back timeframe: 310 days	
Pregnancy Diagnoses	
O2310	INFECTIONS OF BLADDER IN PREGNANCY, UNSPECIFIED TRIMESTER
O2311	INFECTIONS OF BLADDER IN PREGNANCY, FIRST TRIMESTER
O2312	INFECTIONS OF BLADDER IN PREGNANCY, SECOND TRIMESTER
O2313	INFECTIONS OF BLADDER IN PREGNANCY, THIRD TRIMESTER
O2320	INFECTIONS OF URETHRA IN PREGNANCY, UNSPECIFIED TRIMESTER
O2321	INFECTIONS OF URETHRA IN PREGNANCY, FIRST TRIMESTER
O2322	INFECTIONS OF URETHRA IN PREGNANCY, SECOND TRIMESTER
O2323	INFECTIONS OF URETHRA IN PREGNANCY, THIRD TRIMESTER
O2330	INFECTIONS OF OTHER PARTS OF URINARY TRACT IN PREGNANCY, UNSPECIFIED TRIMESTER
O2331	INFECTIONS OF OTHER PARTS OF URINARY TRACT IN PREGNANCY, FIRST TRIMESTER
O2332	INFECTIONS OF OTHER PARTS OF URINARY TRACT IN PREGNANCY, SECOND TRIMESTER
O2333	INFECTIONS OF OTHER PARTS OF URINARY TRACT IN PREGNANCY, THIRD TRIMESTER
O2340	UNSPECIFIED INFECTION OF URINARY TRACT IN PREGNANCY, UNSPECIFIED TRIMESTER
O2341	UNSPECIFIED INFECTION OF URINARY TRACT IN PREGNANCY, FIRST TRIMESTER
O2342	UNSPECIFIED INFECTION OF URINARY TRACT IN PREGNANCY, SECOND TRIMESTER
O2343	UNSPECIFIED INFECTION OF URINARY TRACT IN PREGNANCY, THIRD TRIMESTER
O23511	INFECTIONS OF CERVIX IN PREGNANCY, FIRST TRIMESTER
O23512	INFECTIONS OF CERVIX IN PREGNANCY, SECOND TRIMESTER
O23513	INFECTIONS OF CERVIX IN PREGNANCY, THIRD TRIMESTER
O23519	INFECTIONS OF CERVIX IN PREGNANCY, UNSPECIFIED TRIMESTER
O23521	SALPINGO-OOPHORITIS IN PREGNANCY, FIRST TRIMESTER
O23522	SALPINGO-OOPHORITIS IN PREGNANCY, SECOND TRIMESTER
O23523	SALPINGO-OOPHORITIS IN PREGNANCY, THIRD TRIMESTER
O23529	SALPINGO-OOPHORITIS IN PREGNANCY, UNSPECIFIED TRIMESTER
O23591	INFECTION OF OTHER PART OF GENITAL TRACT IN PREGNANCY, FIRST TRIMESTER
O23592	INFECTION OF OTHER PART OF GENITAL TRACT IN PREGNANCY, SECOND TRIMESTER
O23593	INFECTION OF OTHER PART OF GENITAL TRACT IN PREGNANCY, THIRD TRIMESTER
O23599	INFECTION OF OTHER PART OF GENITAL TRACT IN PREGNANCY, UNSPECIFIED TRIMESTER

Step 3 (diagnosis of pregnancy) Required diagnosis: 1 Look back timeframe: 310 days	
Pregnancy Diagnoses	
O2390	UNSPECIFIED GENITOURINARY TRACT INFECTION IN PREGNANCY, UNSPECIFIED TRIMESTER
O2391	UNSPECIFIED GENITOURINARY TRACT INFECTION IN PREGNANCY, FIRST TRIMESTER
O2392	UNSPECIFIED GENITOURINARY TRACT INFECTION IN PREGNANCY, SECOND TRIMESTER
O2393	UNSPECIFIED GENITOURINARY TRACT INFECTION IN PREGNANCY, THIRD TRIMESTER
O24011	PRE-EXISTING DIABETES MELLITUS, TYPE 1, IN PREGNANCY, FIRST TRIMESTER
O24012	PRE-EXISTING DIABETES MELLITUS, TYPE 1, IN PREGNANCY, SECOND TRIMESTER
O24013	PRE-EXISTING DIABETES MELLITUS, TYPE 1, IN PREGNANCY, THIRD TRIMESTER
O24019	PRE-EXISTING DIABETES MELLITUS, TYPE 1, IN PREGNANCY, UNSPECIFIED TRIMESTER
O2402	PRE-EXISTING DIABETES MELLITUS, TYPE 1, IN CHILDBIRTH
O2403	PRE-EXISTING DIABETES MELLITUS, TYPE 1, IN THE PUERPERIUM
O24111	PRE-EXISTING DIABETES MELLITUS, TYPE 2, IN PREGNANCY, FIRST TRIMESTER
O24112	PRE-EXISTING DIABETES MELLITUS, TYPE 2, IN PREGNANCY, SECOND TRIMESTER
O24113	PRE-EXISTING DIABETES MELLITUS, TYPE 2, IN PREGNANCY, THIRD TRIMESTER
O24119	PRE-EXISTING DIABETES MELLITUS, TYPE 2, IN PREGNANCY, UNSPECIFIED TRIMESTER
O2412	PRE-EXISTING DIABETES MELLITUS, TYPE 2, IN CHILDBIRTH
O2413	PRE-EXISTING DIABETES MELLITUS, TYPE 2, IN THE PUERPERIUM
O24311	UNSPECIFIED PRE-EXISTING DIABETES MELLITUS IN PREGNANCY, FIRST TRIMESTER
O24312	UNSPECIFIED PRE-EXISTING DIABETES MELLITUS IN PREGNANCY, SECOND TRIMESTER
O24313	UNSPECIFIED PRE-EXISTING DIABETES MELLITUS IN PREGNANCY, THIRD TRIMESTER
O24319	UNSPECIFIED PRE-EXISTING DIABETES MELLITUS IN PREGNANCY, UNSPECIFIED TRIMESTER
O2432	UNSPECIFIED PRE-EXISTING DIABETES MELLITUS IN CHILDBIRTH
O2433	UNSPECIFIED PRE-EXISTING DIABETES MELLITUS IN THE PUERPERIUM
O24410	GESTATIONAL DIABETES MELLITUS IN PREGNANCY, DIET CONTROLLED
O24414	GESTATIONAL DIABETES MELLITUS IN PREGNANCY, INSULIN CONTROLLED

Step 3 (diagnosis of pregnancy) Required diagnosis: 1 Look back timeframe: 310 days	
Pregnancy Diagnoses	
O24419	GESTATIONAL DIABETES MELLITUS IN PREGNANCY, UNSPECIFIED CONTROL
O24420	GESTATIONAL DIABETES MELLITUS IN CHILDBIRTH, DIET CONTROLLED
O24424	GESTATIONAL DIABETES MELLITUS IN CHILDBIRTH, INSULIN CONTROLLED
O24429	GESTATIONAL DIABETES MELLITUS IN CHILDBIRTH, UNSPECIFIED CONTROL
O24430	GESTATIONAL DIABETES MELLITUS IN THE PUERPERIUM, DIET CONTROLLED
O24434	GESTATIONAL DIABETES MELLITUS IN THE PUERPERIUM, INSULIN CONTROLLED
O24439	GESTATIONAL DIABETES MELLITUS IN THE PUERPERIUM, UNSPECIFIED CONTROL
O24811	OTHER PRE-EXISTING DIABETES MELLITUS IN PREGNANCY, FIRST TRIMESTER
O24812	OTHER PRE-EXISTING DIABETES MELLITUS IN PREGNANCY, SECOND TRIMESTER
O24813	OTHER PRE-EXISTING DIABETES MELLITUS IN PREGNANCY, THIRD TRIMESTER
O24819	OTHER PRE-EXISTING DIABETES MELLITUS IN PREGNANCY, UNSPECIFIED TRIMESTER
O2482	OTHER PRE-EXISTING DIABETES MELLITUS IN CHILDBIRTH
O2483	OTHER PRE-EXISTING DIABETES MELLITUS IN THE PUERPERIUM
O24911	UNSPECIFIED DIABETES MELLITUS IN PREGNANCY, FIRST TRIMESTER
O24912	UNSPECIFIED DIABETES MELLITUS IN PREGNANCY, SECOND TRIMESTER
O24913	UNSPECIFIED DIABETES MELLITUS IN PREGNANCY, THIRD TRIMESTER
O24919	UNSPECIFIED DIABETES MELLITUS IN PREGNANCY, UNSPECIFIED TRIMESTER
O2492	UNSPECIFIED DIABETES MELLITUS IN CHILDBIRTH
O2493	UNSPECIFIED DIABETES MELLITUS IN THE PUERPERIUM
O2510	MALNUTRITION IN PREGNANCY, UNSPECIFIED TRIMESTER
O2511	MALNUTRITION IN PREGNANCY, FIRST TRIMESTER
O2512	MALNUTRITION IN PREGNANCY, SECOND TRIMESTER
O2513	MALNUTRITION IN PREGNANCY, THIRD TRIMESTER
O252	MALNUTRITION IN CHILDBIRTH
O253	MALNUTRITION IN THE PUERPERIUM
O2600	EXCESSIVE WEIGHT GAIN IN PREGNANCY, UNSPECIFIED TRIMESTER
O2601	EXCESSIVE WEIGHT GAIN IN PREGNANCY, FIRST TRIMESTER
O2602	EXCESSIVE WEIGHT GAIN IN PREGNANCY, SECOND TRIMESTER
O2603	EXCESSIVE WEIGHT GAIN IN PREGNANCY, THIRD TRIMESTER

Step 3 (diagnosis of pregnancy) Required diagnosis: 1 Look back timeframe: 310 days	
Pregnancy Diagnoses	
O2610	LOW WEIGHT GAIN IN PREGNANCY, UNSPECIFIED TRIMESTER
O2611	LOW WEIGHT GAIN IN PREGNANCY, FIRST TRIMESTER
O2612	LOW WEIGHT GAIN IN PREGNANCY, SECOND TRIMESTER
O2613	LOW WEIGHT GAIN IN PREGNANCY, THIRD TRIMESTER
O2620	PREGNANCY CARE FOR PATIENT WITH RECURRENT PREGNANCY LOSS, UNSPECIFIED TRIMESTER
O2621	PREGNANCY CARE FOR PATIENT WITH RECURRENT PREGNANCY LOSS, FIRST TRIMESTER
O2622	PREGNANCY CARE FOR PATIENT WITH RECURRENT PREGNANCY LOSS, SECOND TRIMESTER
O2623	PREGNANCY CARE FOR PATIENT WITH RECURRENT PREGNANCY LOSS, THIRD TRIMESTER
O2630	RETAINED INTRAUTERINE CONTRACEPTIVE DEVICE IN PREGNANCY, UNSPECIFIED TRIMESTER
O2631	RETAINED INTRAUTERINE CONTRACEPTIVE DEVICE IN PREGNANCY, FIRST TRIMESTER
O2632	RETAINED INTRAUTERINE CONTRACEPTIVE DEVICE IN PREGNANCY, SECOND TRIMESTER
O2633	RETAINED INTRAUTERINE CONTRACEPTIVE DEVICE IN PREGNANCY, THIRD TRIMESTER
O2640	HERPES GESTATIONIS, UNSPECIFIED TRIMESTER
O2641	HERPES GESTATIONIS, FIRST TRIMESTER
O2642	HERPES GESTATIONIS, SECOND TRIMESTER
O2643	HERPES GESTATIONIS, THIRD TRIMESTER
O26611	LIVER AND BILIARY TRACT DISORDERS IN PREGNANCY, FIRST TRIMESTER
O26612	LIVER AND BILIARY TRACT DISORDERS IN PREGNANCY, SECOND TRIMESTER
O26613	LIVER AND BILIARY TRACT DISORDERS IN PREGNANCY, THIRD TRIMESTER
O26619	LIVER AND BILIARY TRACT DISORDERS IN PREGNANCY, UNSPECIFIED TRIMESTER
O2662	LIVER AND BILIARY TRACT DISORDERS IN CHILDBIRTH
O2663	LIVER AND BILIARY TRACT DISORDERS IN THE PUERPERIUM
O26711	SUBLUXATION OF SYMPHYSIS (PUBIS) IN PREGNANCY, FIRST TRIMESTER
O26712	SUBLUXATION OF SYMPHYSIS (PUBIS) IN PREGNANCY, SECOND TRIMESTER
O26713	SUBLUXATION OF SYMPHYSIS (PUBIS) IN PREGNANCY, THIRD TRIMESTER
O26719	SUBLUXATION OF SYMPHYSIS (PUBIS) IN PREGNANCY, UNSPECIFIED TRIMESTER

Step 3 (diagnosis of pregnancy) Required diagnosis: 1 Look back timeframe: 310 days	
Pregnancy Diagnoses	
O2672	SUBLUXATION OF SYMPHYSIS (PUBIS) IN CHILDBIRTH
O2673	SUBLUXATION OF SYMPHYSIS (PUBIS) IN THE PUERPERIUM
O26811	PREGNANCY RELATED EXHAUSTION AND FATIGUE, FIRST TRIMESTER
O26812	PREGNANCY RELATED EXHAUSTION AND FATIGUE, SECOND TRIMESTER
O26813	PREGNANCY RELATED EXHAUSTION AND FATIGUE, THIRD TRIMESTER
O26819	PREGNANCY RELATED EXHAUSTION AND FATIGUE, UNSPECIFIED TRIMESTER
O26821	PREGNANCY RELATED PERIPHERAL NEURITIS, FIRST TRIMESTER
O26822	PREGNANCY RELATED PERIPHERAL NEURITIS, SECOND TRIMESTER
O26823	PREGNANCY RELATED PERIPHERAL NEURITIS, THIRD TRIMESTER
O26829	PREGNANCY RELATED PERIPHERAL NEURITIS, UNSPECIFIED TRIMESTER
O26831	PREGNANCY RELATED RENAL DISEASE, FIRST TRIMESTER
O26832	PREGNANCY RELATED RENAL DISEASE, SECOND TRIMESTER
O26833	PREGNANCY RELATED RENAL DISEASE, THIRD TRIMESTER
O26839	PREGNANCY RELATED RENAL DISEASE, UNSPECIFIED TRIMESTER
O26841	UTERINE SIZE-DATE DISCREPANCY, FIRST TRIMESTER
O26842	UTERINE SIZE-DATE DISCREPANCY, SECOND TRIMESTER
O26843	UTERINE SIZE-DATE DISCREPANCY, THIRD TRIMESTER
O26849	UTERINE SIZE-DATE DISCREPANCY, UNSPECIFIED TRIMESTER
O26851	SPOTTING COMPLICATING PREGNANCY, FIRST TRIMESTER
O26852	SPOTTING COMPLICATING PREGNANCY, SECOND TRIMESTER
O26853	SPOTTING COMPLICATING PREGNANCY, THIRD TRIMESTER
O26859	SPOTTING COMPLICATING PREGNANCY, UNSPECIFIED TRIMESTER
O2686	PRURITIC URTICARIAL PAPULES AND PLAQUES OF PREGNANCY (PUPPP)
O26872	CERVICAL SHORTENING, SECOND TRIMESTER
O26873	CERVICAL SHORTENING, THIRD TRIMESTER
O26879	CERVICAL SHORTENING, UNSPECIFIED TRIMESTER
O26891	OTHER SPECIFIED PREGNANCY RELATED CONDITIONS, FIRST TRIMESTER
O26892	OTHER SPECIFIED PREGNANCY RELATED CONDITIONS, SECOND TRIMESTER
O26893	OTHER SPECIFIED PREGNANCY RELATED CONDITIONS, THIRD TRIMESTER
O26899	OTHER SPECIFIED PREGNANCY RELATED CONDITIONS, UNSPECIFIED TRIMESTER
O2690	PREGNANCY RELATED CONDITIONS, UNSPECIFIED, UNSPECIFIED TRIMESTER
O2691	PREGNANCY RELATED CONDITIONS, UNSPECIFIED, FIRST TRIMESTER

Step 3 (diagnosis of pregnancy) Required diagnosis: 1 Look back timeframe: 310 days	
Pregnancy Diagnoses	
O2692	PREGNANCY RELATED CONDITIONS, UNSPECIFIED, SECOND TRIMESTER
O2693	PREGNANCY RELATED CONDITIONS, UNSPECIFIED, THIRD TRIMESTER
O29011	ASPIRATION PNEUMONITIS DUE TO ANESTHESIA DURING PREGNANCY, FIRST TRIMESTER
O29012	ASPIRATION PNEUMONITIS DUE TO ANESTHESIA DURING PREGNANCY, SECOND TRIMESTER
O29013	ASPIRATION PNEUMONITIS DUE TO ANESTHESIA DURING PREGNANCY, THIRD TRIMESTER
O29019	ASPIRATION PNEUMONITIS DUE TO ANESTHESIA DURING PREGNANCY, UNSPECIFIED TRIMESTER
O29021	PRESSURE COLLAPSE OF LUNG DUE TO ANESTHESIA DURING PREGNANCY, FIRST TRIMESTER
O29022	PRESSURE COLLAPSE OF LUNG DUE TO ANESTHESIA DURING PREGNANCY, SECOND TRIMESTER
O29023	PRESSURE COLLAPSE OF LUNG DUE TO ANESTHESIA DURING PREGNANCY, THIRD TRIMESTER
O29029	PRESSURE COLLAPSE OF LUNG DUE TO ANESTHESIA DURING PREGNANCY, UNSPECIFIED TRIMESTER
O29091	OTHER PULMONARY COMPLICATIONS OF ANESTHESIA DURING PREGNANCY, FIRST TRIMESTER
O29092	OTHER PULMONARY COMPLICATIONS OF ANESTHESIA DURING PREGNANCY, SECOND TRIMESTER
O29093	OTHER PULMONARY COMPLICATIONS OF ANESTHESIA DURING PREGNANCY, THIRD TRIMESTER
O29099	OTHER PULMONARY COMPLICATIONS OF ANESTHESIA DURING PREGNANCY, UNSPECIFIED TRIMESTER
O29111	CARDIAC ARREST DUE TO ANESTHESIA DURING PREGNANCY, FIRST TRIMESTER
O29112	CARDIAC ARREST DUE TO ANESTHESIA DURING PREGNANCY, SECOND TRIMESTER
O29113	CARDIAC ARREST DUE TO ANESTHESIA DURING PREGNANCY, THIRD TRIMESTER
O29119	CARDIAC ARREST DUE TO ANESTHESIA DURING PREGNANCY, UNSPECIFIED TRIMESTER
O29121	CARDIAC FAILURE DUE TO ANESTHESIA DURING PREGNANCY, FIRST TRIMESTER
O29122	CARDIAC FAILURE DUE TO ANESTHESIA DURING PREGNANCY, SECOND TRIMESTER
O29123	CARDIAC FAILURE DUE TO ANESTHESIA DURING PREGNANCY, THIRD TRIMESTER
O29129	CARDIAC FAILURE DUE TO ANESTHESIA DURING PREGNANCY, UNSPECIFIED TRIMESTER

Step 3 (diagnosis of pregnancy) Required diagnosis: 1 Look back timeframe: 310 days	
Pregnancy Diagnoses	
O29191	OTHER CARDIAC COMPLICATIONS OF ANESTHESIA DURING PREGNANCY, FIRST TRIMESTER
O29192	OTHER CARDIAC COMPLICATIONS OF ANESTHESIA DURING PREGNANCY, SECOND TRIMESTER
O29193	OTHER CARDIAC COMPLICATIONS OF ANESTHESIA DURING PREGNANCY, THIRD TRIMESTER
O29199	OTHER CARDIAC COMPLICATIONS OF ANESTHESIA DURING PREGNANCY, UNSPECIFIED TRIMESTER
O29211	CEREBRAL ANOXIA DUE TO ANESTHESIA DURING PREGNANCY, FIRST TRIMESTER
O29212	CEREBRAL ANOXIA DUE TO ANESTHESIA DURING PREGNANCY, SECOND TRIMESTER
O29213	CEREBRAL ANOXIA DUE TO ANESTHESIA DURING PREGNANCY, THIRD TRIMESTER
O29219	CEREBRAL ANOXIA DUE TO ANESTHESIA DURING PREGNANCY, UNSPECIFIED TRIMESTER
O29291	OTHER CENTRAL NERVOUS SYSTEM COMPLICATIONS OF ANESTHESIA DURING PREGNANCY, FIRST TRIMESTER
O29292	OTHER CENTRAL NERVOUS SYSTEM COMPLICATIONS OF ANESTHESIA DURING PREGNANCY, SECOND TRIMESTER
O29293	OTHER CENTRAL NERVOUS SYSTEM COMPLICATIONS OF ANESTHESIA DURING PREGNANCY, THIRD TRIMESTER
O29299	OTHER CENTRAL NERVOUS SYSTEM COMPLICATIONS OF ANESTHESIA DURING PREGNANCY, UNSPECIFIED TRIMESTER
O293X1	TOXIC REACTION TO LOCAL ANESTHESIA DURING PREGNANCY, FIRST TRIMESTER
O293X2	TOXIC REACTION TO LOCAL ANESTHESIA DURING PREGNANCY, SECOND TRIMESTER
O293X3	TOXIC REACTION TO LOCAL ANESTHESIA DURING PREGNANCY, THIRD TRIMESTER
O293X9	TOXIC REACTION TO LOCAL ANESTHESIA DURING PREGNANCY, UNSPECIFIED TRIMESTER
O2940	SPINAL AND EPIDURAL ANESTHESIA INDUCED HEADACHE DURING PREGNANCY, UNSPECIFIED TRIMESTER
O2941	SPINAL AND EPIDURAL ANESTHESIA INDUCED HEADACHE DURING PREGNANCY, FIRST TRIMESTER
O2942	SPINAL AND EPIDURAL ANESTHESIA INDUCED HEADACHE DURING PREGNANCY, SECOND TRIMESTER
O2943	SPINAL AND EPIDURAL ANESTHESIA INDUCED HEADACHE DURING PREGNANCY, THIRD TRIMESTER
O295X1	OTHER COMPLICATIONS OF SPINAL AND EPIDURAL ANESTHESIA DURING PREGNANCY, FIRST TRIMESTER
O295X2	OTHER COMPLICATIONS OF SPINAL AND EPIDURAL ANESTHESIA DURING PREGNANCY, SECOND TRIMESTER

Step 3 (diagnosis of pregnancy) Required diagnosis: 1 Look back timeframe: 310 days	
Pregnancy Diagnoses	
O295X3	OTHER COMPLICATIONS OF SPINAL AND EPIDURAL ANESTHESIA DURING PREGNANCY, THIRD TRIMESTER
O295X9	OTHER COMPLICATIONS OF SPINAL AND EPIDURAL ANESTHESIA DURING PREGNANCY, UNSPECIFIED TRIMESTER
O2960	FAILED OR DIFFICULT INTUBATION FOR ANESTHESIA DURING PREGNANCY, UNSPECIFIED TRIMESTER
O2961	FAILED OR DIFFICULT INTUBATION FOR ANESTHESIA DURING PREGNANCY, FIRST TRIMESTER
O2962	FAILED OR DIFFICULT INTUBATION FOR ANESTHESIA DURING PREGNANCY, SECOND TRIMESTER
O2963	FAILED OR DIFFICULT INTUBATION FOR ANESTHESIA DURING PREGNANCY, THIRD TRIMESTER
O298X1	OTHER COMPLICATIONS OF ANESTHESIA DURING PREGNANCY, FIRST TRIMESTER
O298X2	OTHER COMPLICATIONS OF ANESTHESIA DURING PREGNANCY, SECOND TRIMESTER
O298X3	OTHER COMPLICATIONS OF ANESTHESIA DURING PREGNANCY, THIRD TRIMESTER
O298X9	OTHER COMPLICATIONS OF ANESTHESIA DURING PREGNANCY, UNSPECIFIED TRIMESTER
O2990	UNSPECIFIED COMPLICATION OF ANESTHESIA DURING PREGNANCY, UNSPECIFIED TRIMESTER
O2991	UNSPECIFIED COMPLICATION OF ANESTHESIA DURING PREGNANCY, FIRST TRIMESTER
O2992	UNSPECIFIED COMPLICATION OF ANESTHESIA DURING PREGNANCY, SECOND TRIMESTER
O2993	UNSPECIFIED COMPLICATION OF ANESTHESIA DURING PREGNANCY, THIRD TRIMESTER
O30001	TWIN PREGNANCY, UNSPECIFIED NUMBER OF PLACENTA AND UNSPECIFIED NUMBER OF AMNIOTIC SACS, FIRST TRIMESTER
O30002	TWIN PREGNANCY, UNSPECIFIED NUMBER OF PLACENTA AND UNSPECIFIED NUMBER OF AMNIOTIC SACS, SECOND TRIMESTER
O30003	TWIN PREGNANCY, UNSPECIFIED NUMBER OF PLACENTA AND UNSPECIFIED NUMBER OF AMNIOTIC SACS, THIRD TRIMESTER
O30009	TWIN PREGNANCY, UNSPECIFIED NUMBER OF PLACENTA AND UNSPECIFIED NUMBER OF AMNIOTIC SACS, UNSPECIFIED TRIMESTER
O30011	TWIN PREGNANCY, MONOCHORIONIC/MONOAMNIOTIC, FIRST TRIMESTER
O30012	TWIN PREGNANCY, MONOCHORIONIC/MONOAMNIOTIC, SECOND TRIMESTER
O30013	TWIN PREGNANCY, MONOCHORIONIC/MONOAMNIOTIC, THIRD TRIMESTER
O30019	TWIN PREGNANCY, MONOCHORIONIC/MONOAMNIOTIC, UNSPECIFIED TRIMESTER

Step 3 (diagnosis of pregnancy) Required diagnosis: 1 Look back timeframe: 310 days	
Pregnancy Diagnoses	
O30031	TWIN PREGNANCY, MONOCHORIONIC/DIAMNIOTIC, FIRST TRIMESTER
O30032	TWIN PREGNANCY, MONOCHORIONIC/DIAMNIOTIC, SECOND TRIMESTER
O30033	TWIN PREGNANCY, MONOCHORIONIC/DIAMNIOTIC, THIRD TRIMESTER
O30039	TWIN PREGNANCY, MONOCHORIONIC/DIAMNIOTIC, UNSPECIFIED TRIMESTER
O30041	TWIN PREGNANCY, DICHORIONIC/DIAMNIOTIC, FIRST TRIMESTER
O30042	TWIN PREGNANCY, DICHORIONIC/DIAMNIOTIC, SECOND TRIMESTER
O30043	TWIN PREGNANCY, DICHORIONIC/DIAMNIOTIC, THIRD TRIMESTER
O30049	TWIN PREGNANCY, DICHORIONIC/DIAMNIOTIC, UNSPECIFIED TRIMESTER
O30091	TWIN PREGNANCY, UNABLE TO DETERMINE NUMBER OF PLACENTA AND NUMBER OF AMNIOTIC SACS, FIRST TRIMESTER
O30092	TWIN PREGNANCY, UNABLE TO DETERMINE NUMBER OF PLACENTA AND NUMBER OF AMNIOTIC SACS, SECOND TRIMESTER
O30093	TWIN PREGNANCY, UNABLE TO DETERMINE NUMBER OF PLACENTA AND NUMBER OF AMNIOTIC SACS, THIRD TRIMESTER
O30099	TWIN PREGNANCY, UNABLE TO DETERMINE NUMBER OF PLACENTA AND NUMBER OF AMNIOTIC SACS, UNSPECIFIED TRIMESTER
O30101	TRIPLET PREGNANCY, UNSPECIFIED NUMBER OF PLACENTA AND UNSPECIFIED NUMBER OF AMNIOTIC SACS, FIRST TRIMESTER
O30102	TRIPLET PREGNANCY, UNSPECIFIED NUMBER OF PLACENTA AND UNSPECIFIED NUMBER OF AMNIOTIC SACS, SECOND TRIMESTER
O30103	TRIPLET PREGNANCY, UNSPECIFIED NUMBER OF PLACENTA AND UNSPECIFIED NUMBER OF AMNIOTIC SACS, THIRD TRIMESTER
O30109	TRIPLET PREGNANCY, UNSPECIFIED NUMBER OF PLACENTA AND UNSPECIFIED NUMBER OF AMNIOTIC SACS, UNSPECIFIED TRIMESTER
O30111	TRIPLET PREGNANCY WITH TWO OR MORE MONOCHORIONIC FETUSES, FIRST TRIMESTER
O30112	TRIPLET PREGNANCY WITH TWO OR MORE MONOCHORIONIC FETUSES, SECOND TRIMESTER
O30113	TRIPLET PREGNANCY WITH TWO OR MORE MONOCHORIONIC FETUSES, THIRD TRIMESTER
O30119	TRIPLET PREGNANCY WITH TWO OR MORE MONOCHORIONIC FETUSES, UNSPECIFIED TRIMESTER
O30121	TRIPLET PREGNANCY WITH TWO OR MORE MONOAMNIOTIC FETUSES, FIRST TRIMESTER
O30122	TRIPLET PREGNANCY WITH TWO OR MORE MONOAMNIOTIC FETUSES, SECOND TRIMESTER
O30123	TRIPLET PREGNANCY WITH TWO OR MORE MONOAMNIOTIC FETUSES, THIRD TRIMESTER
O30129	TRIPLET PREGNANCY WITH TWO OR MORE MONOAMNIOTIC FETUSES, UNSPECIFIED TRIMESTER

Step 3 (diagnosis of pregnancy) Required diagnosis: 1 Look back timeframe: 310 days	
Pregnancy Diagnoses	
O30191	TRIPLET PREGNANCY, UNABLE TO DETERMINE NUMBER OF PLACENTA AND NUMBER OF AMNIOTIC SACS, FIRST TRIMESTER
O30192	TRIPLET PREGNANCY, UNABLE TO DETERMINE NUMBER OF PLACENTA AND NUMBER OF AMNIOTIC SACS, SECOND TRIMESTER
O30193	TRIPLET PREGNANCY, UNABLE TO DETERMINE NUMBER OF PLACENTA AND NUMBER OF AMNIOTIC SACS, THIRD TRIMESTER
O30199	TRIPLET PREGNANCY, UNABLE TO DETERMINE NUMBER OF PLACENTA AND NUMBER OF AMNIOTIC SACS, UNSPECIFIED TRIMESTER
O30201	QUADRUPLET PREGNANCY, UNSPECIFIED NUMBER OF PLACENTA AND UNSPECIFIED NUMBER OF AMNIOTIC SACS, FIRST TRIMESTER
O30202	QUADRUPLET PREGNANCY, UNSPECIFIED NUMBER OF PLACENTA AND UNSPECIFIED NUMBER OF AMNIOTIC SACS, SECOND TRIMESTER
O30203	QUADRUPLET PREGNANCY, UNSPECIFIED NUMBER OF PLACENTA AND UNSPECIFIED NUMBER OF AMNIOTIC SACS, THIRD TRIMESTER
O30209	QUADRUPLET PREGNANCY, UNSPECIFIED NUMBER OF PLACENTA AND UNSPECIFIED NUMBER OF AMNIOTIC SACS, UNSPECIFIED TRIMESTER
O30211	QUADRUPLET PREGNANCY WITH TWO OR MORE MONOCHORIONIC FETUSES, FIRST TRIMESTER
O30212	QUADRUPLET PREGNANCY WITH TWO OR MORE MONOCHORIONIC FETUSES, SECOND TRIMESTER
O30213	QUADRUPLET PREGNANCY WITH TWO OR MORE MONOCHORIONIC FETUSES, THIRD TRIMESTER
O30219	QUADRUPLET PREGNANCY WITH TWO OR MORE MONOCHORIONIC FETUSES, UNSPECIFIED TRIMESTER
O30221	QUADRUPLET PREGNANCY WITH TWO OR MORE MONOAMNIOTIC FETUSES, FIRST TRIMESTER
O30222	QUADRUPLET PREGNANCY WITH TWO OR MORE MONOAMNIOTIC FETUSES, SECOND TRIMESTER
O30223	QUADRUPLET PREGNANCY WITH TWO OR MORE MONOAMNIOTIC FETUSES, THIRD TRIMESTER
O30229	QUADRUPLET PREGNANCY WITH TWO OR MORE MONOAMNIOTIC FETUSES, UNSPECIFIED TRIMESTER
O30291	QUADRUPLET PREGNANCY, UNABLE TO DETERMINE NUMBER OF PLACENTA AND NUMBER OF AMNIOTIC SACS, FIRST TRIMESTER
O30292	QUADRUPLET PREGNANCY, UNABLE TO DETERMINE NUMBER OF PLACENTA AND NUMBER OF AMNIOTIC SACS, SECOND TRIMESTER
O30293	QUADRUPLET PREGNANCY, UNABLE TO DETERMINE NUMBER OF PLACENTA AND NUMBER OF AMNIOTIC SACS, THIRD TRIMESTER
O30299	QUADRUPLET PREGNANCY, UNABLE TO DETERMINE NUMBER OF PLACENTA AND NUMBER OF AMNIOTIC SACS, UNSPECIFIED TRIMESTER
O30801	OTHER SPECIFIED MULTIPLE GESTATION, UNSPECIFIED NUMBER OF PLACENTA AND UNSPECIFIED NUMBER OF AMNIOTIC SACS, FIRST TRIMESTER

Step 3 (diagnosis of pregnancy) Required diagnosis: 1 Look back timeframe: 310 days	
Pregnancy Diagnoses	
O30802	OTHER SPECIFIED MULTIPLE GESTATION, UNSPECIFIED NUMBER OF PLACENTA AND UNSPECIFIED NUMBER OF AMNIOTIC SACS, SECOND TRIMESTER
O30803	OTHER SPECIFIED MULTIPLE GESTATION, UNSPECIFIED NUMBER OF PLACENTA AND UNSPECIFIED NUMBER OF AMNIOTIC SACS, THIRD TRIMESTER
O30809	OTHER SPECIFIED MULTIPLE GESTATION, UNSPECIFIED NUMBER OF PLACENTA AND UNSPECIFIED NUMBER OF AMNIOTIC SACS, UNSPECIFIED TRIMESTER
O30811	OTHER SPECIFIED MULTIPLE GESTATION WITH TWO OR MORE MONOCHORIONIC FETUSES, FIRST TRIMESTER
O30812	OTHER SPECIFIED MULTIPLE GESTATION WITH TWO OR MORE MONOCHORIONIC FETUSES, SECOND TRIMESTER
O30813	OTHER SPECIFIED MULTIPLE GESTATION WITH TWO OR MORE MONOCHORIONIC FETUSES, THIRD TRIMESTER
O30819	OTHER SPECIFIED MULTIPLE GESTATION WITH TWO OR MORE MONOCHORIONIC FETUSES, UNSPECIFIED TRIMESTER
O30821	OTHER SPECIFIED MULTIPLE GESTATION WITH TWO OR MORE MONOAMNIOTIC FETUSES, FIRST TRIMESTER
O30822	OTHER SPECIFIED MULTIPLE GESTATION WITH TWO OR MORE MONOAMNIOTIC FETUSES, SECOND TRIMESTER
O30823	OTHER SPECIFIED MULTIPLE GESTATION WITH TWO OR MORE MONOAMNIOTIC FETUSES, THIRD TRIMESTER
O30829	OTHER SPECIFIED MULTIPLE GESTATION WITH TWO OR MORE MONOAMNIOTIC FETUSES, UNSPECIFIED TRIMESTER
O30891	OTHER SPECIFIED MULTIPLE GESTATION, UNABLE TO DETERMINE NUMBER OF PLACENTA AND NUMBER OF AMNIOTIC SACS, FIRST TRIMESTER
O30892	OTHER SPECIFIED MULTIPLE GESTATION, UNABLE TO DETERMINE NUMBER OF PLACENTA AND NUMBER OF AMNIOTIC SACS, SECOND TRIMESTER
O30893	OTHER SPECIFIED MULTIPLE GESTATION, UNABLE TO DETERMINE NUMBER OF PLACENTA AND NUMBER OF AMNIOTIC SACS, THIRD TRIMESTER
O30899	OTHER SPECIFIED MULTIPLE GESTATION, UNABLE TO DETERMINE NUMBER OF PLACENTA AND NUMBER OF AMNIOTIC SACS, UNSPECIFIED TRIMESTER
O3090	MULTIPLE GESTATION, UNSPECIFIED, UNSPECIFIED TRIMESTER
O3091	MULTIPLE GESTATION, UNSPECIFIED, FIRST TRIMESTER
O3092	MULTIPLE GESTATION, UNSPECIFIED, SECOND TRIMESTER
O3093	MULTIPLE GESTATION, UNSPECIFIED, THIRD TRIMESTER
O3100X0	PAPYRACEOUS FETUS, UNSPECIFIED TRIMESTER, NOT APPLICABLE OR UNSPECIFIED

Step 3 (diagnosis of pregnancy) Required diagnosis: 1 Look back timeframe: 310 days	
Pregnancy Diagnoses	
O3100X1	PAPYRACEOUS FETUS, UNSPECIFIED TRIMESTER, FETUS 1
O3100X2	PAPYRACEOUS FETUS, UNSPECIFIED TRIMESTER, FETUS 2
O3100X3	PAPYRACEOUS FETUS, UNSPECIFIED TRIMESTER, FETUS 3
O3100X4	PAPYRACEOUS FETUS, UNSPECIFIED TRIMESTER, FETUS 4
O3100X5	PAPYRACEOUS FETUS, UNSPECIFIED TRIMESTER, FETUS 5
O3100X9	PAPYRACEOUS FETUS, UNSPECIFIED TRIMESTER, OTHER FETUS
O3101X0	PAPYRACEOUS FETUS, FIRST TRIMESTER, NOT APPLICABLE OR UNSPECIFIED
O3101X1	PAPYRACEOUS FETUS, FIRST TRIMESTER, FETUS 1
O3101X2	PAPYRACEOUS FETUS, FIRST TRIMESTER, FETUS 2
O3101X3	PAPYRACEOUS FETUS, FIRST TRIMESTER, FETUS 3
O3101X4	PAPYRACEOUS FETUS, FIRST TRIMESTER, FETUS 4
O3101X5	PAPYRACEOUS FETUS, FIRST TRIMESTER, FETUS 5
O3101X9	PAPYRACEOUS FETUS, FIRST TRIMESTER, OTHER FETUS
O3102X0	PAPYRACEOUS FETUS, SECOND TRIMESTER, NOT APPLICABLE OR UNSPECIFIED
O3102X1	PAPYRACEOUS FETUS, SECOND TRIMESTER, FETUS 1
O3102X2	PAPYRACEOUS FETUS, SECOND TRIMESTER, FETUS 2
O3102X3	PAPYRACEOUS FETUS, SECOND TRIMESTER, FETUS 3
O3102X4	PAPYRACEOUS FETUS, SECOND TRIMESTER, FETUS 4
O3102X5	PAPYRACEOUS FETUS, SECOND TRIMESTER, FETUS 5
O3102X9	PAPYRACEOUS FETUS, SECOND TRIMESTER, OTHER FETUS
O3103X0	PAPYRACEOUS FETUS, THIRD TRIMESTER, NOT APPLICABLE OR UNSPECIFIED
O3103X1	PAPYRACEOUS FETUS, THIRD TRIMESTER, FETUS 1
O3103X2	PAPYRACEOUS FETUS, THIRD TRIMESTER, FETUS 2
O3103X3	PAPYRACEOUS FETUS, THIRD TRIMESTER, FETUS 3
O3103X4	PAPYRACEOUS FETUS, THIRD TRIMESTER, FETUS 4
O3103X5	PAPYRACEOUS FETUS, THIRD TRIMESTER, FETUS 5
O3103X9	PAPYRACEOUS FETUS, THIRD TRIMESTER, OTHER FETUS
O3110X0	CONTINUING PREGNANCY AFTER SPONTANEOUS ABORTION OF ONE FETUS OR MORE, UNSPECIFIED TRIMESTER, NOT APPLICABLE OR UNSPECIFIED
O3110X1	CONTINUING PREGNANCY AFTER SPONTANEOUS ABORTION OF ONE FETUS OR MORE, UNSPECIFIED TRIMESTER, FETUS 1
O3110X2	CONTINUING PREGNANCY AFTER SPONTANEOUS ABORTION OF ONE FETUS OR MORE, UNSPECIFIED TRIMESTER, FETUS 2

Step 3 (diagnosis of pregnancy) Required diagnosis: 1 Look back timeframe: 310 days	
Pregnancy Diagnoses	
O3110X3	CONTINUING PREGNANCY AFTER SPONTANEOUS ABORTION OF ONE FETUS OR MORE, UNSPECIFIED TRIMESTER, FETUS 3
O3110X4	CONTINUING PREGNANCY AFTER SPONTANEOUS ABORTION OF ONE FETUS OR MORE, UNSPECIFIED TRIMESTER, FETUS 4
O3110X5	CONTINUING PREGNANCY AFTER SPONTANEOUS ABORTION OF ONE FETUS OR MORE, UNSPECIFIED TRIMESTER, FETUS 5
O3110X9	CONTINUING PREGNANCY AFTER SPONTANEOUS ABORTION OF ONE FETUS OR MORE, UNSPECIFIED TRIMESTER, OTHER FETUS
O3111X0	CONTINUING PREGNANCY AFTER SPONTANEOUS ABORTION OF ONE FETUS OR MORE, FIRST TRIMESTER, NOT APPLICABLE OR UNSPECIFIED
O3111X1	CONTINUING PREGNANCY AFTER SPONTANEOUS ABORTION OF ONE FETUS OR MORE, FIRST TRIMESTER, FETUS 1
O3111X2	CONTINUING PREGNANCY AFTER SPONTANEOUS ABORTION OF ONE FETUS OR MORE, FIRST TRIMESTER, FETUS 2
O3111X3	CONTINUING PREGNANCY AFTER SPONTANEOUS ABORTION OF ONE FETUS OR MORE, FIRST TRIMESTER, FETUS 3
O3111X4	CONTINUING PREGNANCY AFTER SPONTANEOUS ABORTION OF ONE FETUS OR MORE, FIRST TRIMESTER, FETUS 4
O3111X5	CONTINUING PREGNANCY AFTER SPONTANEOUS ABORTION OF ONE FETUS OR MORE, FIRST TRIMESTER, FETUS 5
O3111X9	CONTINUING PREGNANCY AFTER SPONTANEOUS ABORTION OF ONE FETUS OR MORE, FIRST TRIMESTER, OTHER FETUS
O3112X0	CONTINUING PREGNANCY AFTER SPONTANEOUS ABORTION OF ONE FETUS OR MORE, SECOND TRIMESTER, NOT APPLICABLE OR UNSPECIFIED
O3112X1	CONTINUING PREGNANCY AFTER SPONTANEOUS ABORTION OF ONE FETUS OR MORE, SECOND TRIMESTER, FETUS 1
O3112X2	CONTINUING PREGNANCY AFTER SPONTANEOUS ABORTION OF ONE FETUS OR MORE, SECOND TRIMESTER, FETUS 2
O3112X3	CONTINUING PREGNANCY AFTER SPONTANEOUS ABORTION OF ONE FETUS OR MORE, SECOND TRIMESTER, FETUS 3
O3112X4	CONTINUING PREGNANCY AFTER SPONTANEOUS ABORTION OF ONE FETUS OR MORE, SECOND TRIMESTER, FETUS 4
O3112X5	CONTINUING PREGNANCY AFTER SPONTANEOUS ABORTION OF ONE FETUS OR MORE, SECOND TRIMESTER, FETUS 5
O3112X9	CONTINUING PREGNANCY AFTER SPONTANEOUS ABORTION OF ONE FETUS OR MORE, SECOND TRIMESTER, OTHER FETUS
O3113X0	CONTINUING PREGNANCY AFTER SPONTANEOUS ABORTION OF ONE FETUS OR MORE, THIRD TRIMESTER, NOT APPLICABLE OR UNSPECIFIED
O3113X1	CONTINUING PREGNANCY AFTER SPONTANEOUS ABORTION OF ONE FETUS OR MORE, THIRD TRIMESTER, FETUS 1
O3113X2	CONTINUING PREGNANCY AFTER SPONTANEOUS ABORTION OF ONE FETUS OR MORE, THIRD TRIMESTER, FETUS 2

Step 3 (diagnosis of pregnancy) Required diagnosis: 1 Look back timeframe: 310 days	
Pregnancy Diagnoses	
O3113X3	CONTINUING PREGNANCY AFTER SPONTANEOUS ABORTION OF ONE FETUS OR MORE, THIRD TRIMESTER, FETUS 3
O3113X4	CONTINUING PREGNANCY AFTER SPONTANEOUS ABORTION OF ONE FETUS OR MORE, THIRD TRIMESTER, FETUS 4
O3113X5	CONTINUING PREGNANCY AFTER SPONTANEOUS ABORTION OF ONE FETUS OR MORE, THIRD TRIMESTER, FETUS 5
O3113X9	CONTINUING PREGNANCY AFTER SPONTANEOUS ABORTION OF ONE FETUS OR MORE, THIRD TRIMESTER, OTHER FETUS
O3120X0	CONTINUING PREGNANCY AFTER INTRAUTERINE DEATH OF ONE FETUS OR MORE, UNSPECIFIED TRIMESTER, NOT APPLICABLE OR UNSPECIFIED
O3120X1	CONTINUING PREGNANCY AFTER INTRAUTERINE DEATH OF ONE FETUS OR MORE, UNSPECIFIED TRIMESTER, FETUS 1
O3120X2	CONTINUING PREGNANCY AFTER INTRAUTERINE DEATH OF ONE FETUS OR MORE, UNSPECIFIED TRIMESTER, FETUS 2
O3120X3	CONTINUING PREGNANCY AFTER INTRAUTERINE DEATH OF ONE FETUS OR MORE, UNSPECIFIED TRIMESTER, FETUS 3
O3120X4	CONTINUING PREGNANCY AFTER INTRAUTERINE DEATH OF ONE FETUS OR MORE, UNSPECIFIED TRIMESTER, FETUS 4
O3120X5	CONTINUING PREGNANCY AFTER INTRAUTERINE DEATH OF ONE FETUS OR MORE, UNSPECIFIED TRIMESTER, FETUS 5
O3120X9	CONTINUING PREGNANCY AFTER INTRAUTERINE DEATH OF ONE FETUS OR MORE, UNSPECIFIED TRIMESTER, OTHER FETUS
O3121X0	CONTINUING PREGNANCY AFTER INTRAUTERINE DEATH OF ONE FETUS OR MORE, FIRST TRIMESTER, NOT APPLICABLE OR UNSPECIFIED
O3121X1	CONTINUING PREGNANCY AFTER INTRAUTERINE DEATH OF ONE FETUS OR MORE, FIRST TRIMESTER, FETUS 1
O3121X2	CONTINUING PREGNANCY AFTER INTRAUTERINE DEATH OF ONE FETUS OR MORE, FIRST TRIMESTER, FETUS 2
O3121X3	CONTINUING PREGNANCY AFTER INTRAUTERINE DEATH OF ONE FETUS OR MORE, FIRST TRIMESTER, FETUS 3
O3121X4	CONTINUING PREGNANCY AFTER INTRAUTERINE DEATH OF ONE FETUS OR MORE, FIRST TRIMESTER, FETUS 4
O3121X5	CONTINUING PREGNANCY AFTER INTRAUTERINE DEATH OF ONE FETUS OR MORE, FIRST TRIMESTER, FETUS 5
O3121X9	CONTINUING PREGNANCY AFTER INTRAUTERINE DEATH OF ONE FETUS OR MORE, FIRST TRIMESTER, OTHER FETUS
O3122X0	CONTINUING PREGNANCY AFTER INTRAUTERINE DEATH OF ONE FETUS OR MORE, SECOND TRIMESTER, NOT APPLICABLE OR UNSPECIFIED
O3122X1	CONTINUING PREGNANCY AFTER INTRAUTERINE DEATH OF ONE FETUS OR MORE, SECOND TRIMESTER, FETUS 1
O3122X2	CONTINUING PREGNANCY AFTER INTRAUTERINE DEATH OF ONE FETUS OR MORE, SECOND TRIMESTER, FETUS 2
O3122X3	CONTINUING PREGNANCY AFTER INTRAUTERINE DEATH OF ONE FETUS OR MORE, SECOND TRIMESTER, FETUS 3

Step 3 (diagnosis of pregnancy) Required diagnosis: 1 Look back timeframe: 310 days	
Pregnancy Diagnoses	
O3122X4	CONTINUING PREGNANCY AFTER INTRAUTERINE DEATH OF ONE FETUS OR MORE, SECOND TRIMESTER, FETUS 4
O3122X5	CONTINUING PREGNANCY AFTER INTRAUTERINE DEATH OF ONE FETUS OR MORE, SECOND TRIMESTER, FETUS 5
O3122X9	CONTINUING PREGNANCY AFTER INTRAUTERINE DEATH OF ONE FETUS OR MORE, SECOND TRIMESTER, OTHER FETUS
O3123X0	CONTINUING PREGNANCY AFTER INTRAUTERINE DEATH OF ONE FETUS OR MORE, THIRD TRIMESTER, NOT APPLICABLE OR UNSPECIFIED
O3123X1	CONTINUING PREGNANCY AFTER INTRAUTERINE DEATH OF ONE FETUS OR MORE, THIRD TRIMESTER, FETUS 1
O3123X2	CONTINUING PREGNANCY AFTER INTRAUTERINE DEATH OF ONE FETUS OR MORE, THIRD TRIMESTER, FETUS 2
O3123X3	CONTINUING PREGNANCY AFTER INTRAUTERINE DEATH OF ONE FETUS OR MORE, THIRD TRIMESTER, FETUS 3
O3123X4	CONTINUING PREGNANCY AFTER INTRAUTERINE DEATH OF ONE FETUS OR MORE, THIRD TRIMESTER, FETUS 4
O3123X5	CONTINUING PREGNANCY AFTER INTRAUTERINE DEATH OF ONE FETUS OR MORE, THIRD TRIMESTER, FETUS 5
O3123X9	CONTINUING PREGNANCY AFTER INTRAUTERINE DEATH OF ONE FETUS OR MORE, THIRD TRIMESTER, OTHER FETUS
O3130X0	CONTINUING PREGNANCY AFTER ELECTIVE FETAL REDUCTION OF ONE FETUS OR MORE, UNSPECIFIED TRIMESTER, NOT APPLICABLE OR UNSPECIFIED
O3130X1	CONTINUING PREGNANCY AFTER ELECTIVE FETAL REDUCTION OF ONE FETUS OR MORE, UNSPECIFIED TRIMESTER, FETUS 1
O3130X2	CONTINUING PREGNANCY AFTER ELECTIVE FETAL REDUCTION OF ONE FETUS OR MORE, UNSPECIFIED TRIMESTER, FETUS 2
O3130X3	CONTINUING PREGNANCY AFTER ELECTIVE FETAL REDUCTION OF ONE FETUS OR MORE, UNSPECIFIED TRIMESTER, FETUS 3
O3130X4	CONTINUING PREGNANCY AFTER ELECTIVE FETAL REDUCTION OF ONE FETUS OR MORE, UNSPECIFIED TRIMESTER, FETUS 4
O3130X5	CONTINUING PREGNANCY AFTER ELECTIVE FETAL REDUCTION OF ONE FETUS OR MORE, UNSPECIFIED TRIMESTER, FETUS 5
O3130X9	CONTINUING PREGNANCY AFTER ELECTIVE FETAL REDUCTION OF ONE FETUS OR MORE, UNSPECIFIED TRIMESTER, OTHER FETUS
O3131X0	CONTINUING PREGNANCY AFTER ELECTIVE FETAL REDUCTION OF ONE FETUS OR MORE, FIRST TRIMESTER, NOT APPLICABLE OR UNSPECIFIED
O3131X1	CONTINUING PREGNANCY AFTER ELECTIVE FETAL REDUCTION OF ONE FETUS OR MORE, FIRST TRIMESTER, FETUS 1
O3131X2	CONTINUING PREGNANCY AFTER ELECTIVE FETAL REDUCTION OF ONE FETUS OR MORE, FIRST TRIMESTER, FETUS 2
O3131X3	CONTINUING PREGNANCY AFTER ELECTIVE FETAL REDUCTION OF ONE FETUS OR MORE, FIRST TRIMESTER, FETUS 3

Step 3 (diagnosis of pregnancy) Required diagnosis: 1 Look back timeframe: 310 days	
Pregnancy Diagnoses	
O3131X4	CONTINUING PREGNANCY AFTER ELECTIVE FETAL REDUCTION OF ONE FETUS OR MORE, FIRST TRIMESTER, FETUS 4
O3131X5	CONTINUING PREGNANCY AFTER ELECTIVE FETAL REDUCTION OF ONE FETUS OR MORE, FIRST TRIMESTER, FETUS 5
O3131X9	CONTINUING PREGNANCY AFTER ELECTIVE FETAL REDUCTION OF ONE FETUS OR MORE, FIRST TRIMESTER, OTHER FETUS
O3132X0	CONTINUING PREGNANCY AFTER ELECTIVE FETAL REDUCTION OF ONE FETUS OR MORE, SECOND TRIMESTER, NOT APPLICABLE OR UNSPECIFIED
O3132X1	CONTINUING PREGNANCY AFTER ELECTIVE FETAL REDUCTION OF ONE FETUS OR MORE, SECOND TRIMESTER, FETUS 1
O3132X2	CONTINUING PREGNANCY AFTER ELECTIVE FETAL REDUCTION OF ONE FETUS OR MORE, SECOND TRIMESTER, FETUS 2
O3132X3	CONTINUING PREGNANCY AFTER ELECTIVE FETAL REDUCTION OF ONE FETUS OR MORE, SECOND TRIMESTER, FETUS 3
O3132X4	CONTINUING PREGNANCY AFTER ELECTIVE FETAL REDUCTION OF ONE FETUS OR MORE, SECOND TRIMESTER, FETUS 4
O3132X5	CONTINUING PREGNANCY AFTER ELECTIVE FETAL REDUCTION OF ONE FETUS OR MORE, SECOND TRIMESTER, FETUS 5
O3132X9	CONTINUING PREGNANCY AFTER ELECTIVE FETAL REDUCTION OF ONE FETUS OR MORE, SECOND TRIMESTER, OTHER FETUS
O3133X0	CONTINUING PREGNANCY AFTER ELECTIVE FETAL REDUCTION OF ONE FETUS OR MORE, THIRD TRIMESTER, NOT APPLICABLE OR UNSPECIFIED
O3133X1	CONTINUING PREGNANCY AFTER ELECTIVE FETAL REDUCTION OF ONE FETUS OR MORE, THIRD TRIMESTER, FETUS 1
O3133X2	CONTINUING PREGNANCY AFTER ELECTIVE FETAL REDUCTION OF ONE FETUS OR MORE, THIRD TRIMESTER, FETUS 2
O3133X3	CONTINUING PREGNANCY AFTER ELECTIVE FETAL REDUCTION OF ONE FETUS OR MORE, THIRD TRIMESTER, FETUS 3
O3133X4	CONTINUING PREGNANCY AFTER ELECTIVE FETAL REDUCTION OF ONE FETUS OR MORE, THIRD TRIMESTER, FETUS 4
O3133X5	CONTINUING PREGNANCY AFTER ELECTIVE FETAL REDUCTION OF ONE FETUS OR MORE, THIRD TRIMESTER, FETUS 5
O3133X9	CONTINUING PREGNANCY AFTER ELECTIVE FETAL REDUCTION OF ONE FETUS OR MORE, THIRD TRIMESTER, OTHER FETUS
O318X10	OTHER COMPLICATIONS SPECIFIC TO MULTIPLE GESTATION, FIRST TRIMESTER, NOT APPLICABLE OR UNSPECIFIED
O318X11	OTHER COMPLICATIONS SPECIFIC TO MULTIPLE GESTATION, FIRST TRIMESTER, FETUS 1
O318X12	OTHER COMPLICATIONS SPECIFIC TO MULTIPLE GESTATION, FIRST TRIMESTER, FETUS 2
O318X13	OTHER COMPLICATIONS SPECIFIC TO MULTIPLE GESTATION, FIRST TRIMESTER, FETUS 3

Step 3 (diagnosis of pregnancy) Required diagnosis: 1 Look back timeframe: 310 days	
Pregnancy Diagnoses	
O318X14	OTHER COMPLICATIONS SPECIFIC TO MULTIPLE GESTATION, FIRST TRIMESTER, FETUS 4
O318X15	OTHER COMPLICATIONS SPECIFIC TO MULTIPLE GESTATION, FIRST TRIMESTER, FETUS 5
O318X19	OTHER COMPLICATIONS SPECIFIC TO MULTIPLE GESTATION, FIRST TRIMESTER, OTHER FETUS
O318X20	OTHER COMPLICATIONS SPECIFIC TO MULTIPLE GESTATION, SECOND TRIMESTER, NOT APPLICABLE OR UNSPECIFIED
O318X21	OTHER COMPLICATIONS SPECIFIC TO MULTIPLE GESTATION, SECOND TRIMESTER, FETUS 1
O318X22	OTHER COMPLICATIONS SPECIFIC TO MULTIPLE GESTATION, SECOND TRIMESTER, FETUS 2
O318X23	OTHER COMPLICATIONS SPECIFIC TO MULTIPLE GESTATION, SECOND TRIMESTER, FETUS 3
O318X24	OTHER COMPLICATIONS SPECIFIC TO MULTIPLE GESTATION, SECOND TRIMESTER, FETUS 4
O318X25	OTHER COMPLICATIONS SPECIFIC TO MULTIPLE GESTATION, SECOND TRIMESTER, FETUS 5
O318X29	OTHER COMPLICATIONS SPECIFIC TO MULTIPLE GESTATION, SECOND TRIMESTER, OTHER FETUS
O318X30	OTHER COMPLICATIONS SPECIFIC TO MULTIPLE GESTATION, THIRD TRIMESTER, NOT APPLICABLE OR UNSPECIFIED
O318X31	OTHER COMPLICATIONS SPECIFIC TO MULTIPLE GESTATION, THIRD TRIMESTER, FETUS 1
O318X32	OTHER COMPLICATIONS SPECIFIC TO MULTIPLE GESTATION, THIRD TRIMESTER, FETUS 2
O318X33	OTHER COMPLICATIONS SPECIFIC TO MULTIPLE GESTATION, THIRD TRIMESTER, FETUS 3
O318X34	OTHER COMPLICATIONS SPECIFIC TO MULTIPLE GESTATION, THIRD TRIMESTER, FETUS 4
O318X35	OTHER COMPLICATIONS SPECIFIC TO MULTIPLE GESTATION, THIRD TRIMESTER, FETUS 5
O318X39	OTHER COMPLICATIONS SPECIFIC TO MULTIPLE GESTATION, THIRD TRIMESTER, OTHER FETUS
O318X90	OTHER COMPLICATIONS SPECIFIC TO MULTIPLE GESTATION, UNSPECIFIED TRIMESTER, NOT APPLICABLE OR UNSPECIFIED
O318X91	OTHER COMPLICATIONS SPECIFIC TO MULTIPLE GESTATION, UNSPECIFIED TRIMESTER, FETUS 1
O318X92	OTHER COMPLICATIONS SPECIFIC TO MULTIPLE GESTATION, UNSPECIFIED TRIMESTER, FETUS 2
O318X93	OTHER COMPLICATIONS SPECIFIC TO MULTIPLE GESTATION, UNSPECIFIED TRIMESTER, FETUS 3
O318X94	OTHER COMPLICATIONS SPECIFIC TO MULTIPLE GESTATION, UNSPECIFIED TRIMESTER, FETUS 4

Step 3 (diagnosis of pregnancy) Required diagnosis: 1 Look back timeframe: 310 days	
Pregnancy Diagnoses	
O318X95	OTHER COMPLICATIONS SPECIFIC TO MULTIPLE GESTATION, UNSPECIFIED TRIMESTER, FETUS 5
O318X99	OTHER COMPLICATIONS SPECIFIC TO MULTIPLE GESTATION, UNSPECIFIED TRIMESTER, OTHER FETUS
O320XX0	MATERNAL CARE FOR UNSTABLE LIE, NOT APPLICABLE OR UNSPECIFIED
O320XX1	MATERNAL CARE FOR UNSTABLE LIE, FETUS 1
O320XX2	MATERNAL CARE FOR UNSTABLE LIE, FETUS 2
O320XX3	MATERNAL CARE FOR UNSTABLE LIE, FETUS 3
O320XX4	MATERNAL CARE FOR UNSTABLE LIE, FETUS 4
O320XX5	MATERNAL CARE FOR UNSTABLE LIE, FETUS 5
O320XX9	MATERNAL CARE FOR UNSTABLE LIE, OTHER FETUS
O321XX0	MATERNAL CARE FOR BREECH PRESENTATION, NOT APPLICABLE OR UNSPECIFIED
O321XX1	MATERNAL CARE FOR BREECH PRESENTATION, FETUS 1
O321XX2	MATERNAL CARE FOR BREECH PRESENTATION, FETUS 2
O321XX3	MATERNAL CARE FOR BREECH PRESENTATION, FETUS 3
O321XX4	MATERNAL CARE FOR BREECH PRESENTATION, FETUS 4
O321XX5	MATERNAL CARE FOR BREECH PRESENTATION, FETUS 5
O321XX9	MATERNAL CARE FOR BREECH PRESENTATION, OTHER FETUS
O322XX0	MATERNAL CARE FOR TRANSVERSE AND OBLIQUE LIE, NOT APPLICABLE OR UNSPECIFIED
O322XX1	MATERNAL CARE FOR TRANSVERSE AND OBLIQUE LIE, FETUS 1
O322XX2	MATERNAL CARE FOR TRANSVERSE AND OBLIQUE LIE, FETUS 2
O322XX3	MATERNAL CARE FOR TRANSVERSE AND OBLIQUE LIE, FETUS 3
O322XX4	MATERNAL CARE FOR TRANSVERSE AND OBLIQUE LIE, FETUS 4
O322XX5	MATERNAL CARE FOR TRANSVERSE AND OBLIQUE LIE, FETUS 5
O322XX9	MATERNAL CARE FOR TRANSVERSE AND OBLIQUE LIE, OTHER FETUS
O323XX0	MATERNAL CARE FOR FACE, BROW AND CHIN PRESENTATION, NOT APPLICABLE OR UNSPECIFIED
O323XX1	MATERNAL CARE FOR FACE, BROW AND CHIN PRESENTATION, FETUS 1
O323XX2	MATERNAL CARE FOR FACE, BROW AND CHIN PRESENTATION, FETUS 2
O323XX3	MATERNAL CARE FOR FACE, BROW AND CHIN PRESENTATION, FETUS 3
O323XX4	MATERNAL CARE FOR FACE, BROW AND CHIN PRESENTATION, FETUS 4
O323XX5	MATERNAL CARE FOR FACE, BROW AND CHIN PRESENTATION, FETUS 5
O323XX9	MATERNAL CARE FOR FACE, BROW AND CHIN PRESENTATION, OTHER FETUS
O324XX0	MATERNAL CARE FOR HIGH HEAD AT TERM, NOT APPLICABLE OR UNSPECIFIED

Step 3 (diagnosis of pregnancy) Required diagnosis: 1 Look back timeframe: 310 days	
Pregnancy Diagnoses	
O324XX1	MATERNAL CARE FOR HIGH HEAD AT TERM, FETUS 1
O324XX2	MATERNAL CARE FOR HIGH HEAD AT TERM, FETUS 2
O324XX3	MATERNAL CARE FOR HIGH HEAD AT TERM, FETUS 3
O324XX4	MATERNAL CARE FOR HIGH HEAD AT TERM, FETUS 4
O324XX5	MATERNAL CARE FOR HIGH HEAD AT TERM, FETUS 5
O324XX9	MATERNAL CARE FOR HIGH HEAD AT TERM, OTHER FETUS
O326XX0	MATERNAL CARE FOR COMPOUND PRESENTATION, NOT APPLICABLE OR UNSPECIFIED
O326XX1	MATERNAL CARE FOR COMPOUND PRESENTATION, FETUS 1
O326XX2	MATERNAL CARE FOR COMPOUND PRESENTATION, FETUS 2
O326XX3	MATERNAL CARE FOR COMPOUND PRESENTATION, FETUS 3
O326XX4	MATERNAL CARE FOR COMPOUND PRESENTATION, FETUS 4
O326XX5	MATERNAL CARE FOR COMPOUND PRESENTATION, FETUS 5
O326XX9	MATERNAL CARE FOR COMPOUND PRESENTATION, OTHER FETUS
O328XX0	MATERNAL CARE FOR OTHER MALPRESENTATION OF FETUS, NOT APPLICABLE OR UNSPECIFIED
O328XX1	MATERNAL CARE FOR OTHER MALPRESENTATION OF FETUS, FETUS 1
O328XX2	MATERNAL CARE FOR OTHER MALPRESENTATION OF FETUS, FETUS 2
O328XX3	MATERNAL CARE FOR OTHER MALPRESENTATION OF FETUS, FETUS 3
O328XX4	MATERNAL CARE FOR OTHER MALPRESENTATION OF FETUS, FETUS 4
O328XX5	MATERNAL CARE FOR OTHER MALPRESENTATION OF FETUS, FETUS 5
O328XX9	MATERNAL CARE FOR OTHER MALPRESENTATION OF FETUS, OTHER FETUS
O329XX0	MATERNAL CARE FOR MALPRESENTATION OF FETUS, UNSPECIFIED, NOT APPLICABLE OR UNSPECIFIED
O329XX1	MATERNAL CARE FOR MALPRESENTATION OF FETUS, UNSPECIFIED, FETUS 1
O329XX2	MATERNAL CARE FOR MALPRESENTATION OF FETUS, UNSPECIFIED, FETUS 2
O329XX3	MATERNAL CARE FOR MALPRESENTATION OF FETUS, UNSPECIFIED, FETUS 3
O329XX4	MATERNAL CARE FOR MALPRESENTATION OF FETUS, UNSPECIFIED, FETUS 4
O329XX5	MATERNAL CARE FOR MALPRESENTATION OF FETUS, UNSPECIFIED, FETUS 5
O329XX9	MATERNAL CARE FOR MALPRESENTATION OF FETUS, UNSPECIFIED, OTHER FETUS
O330	MATERNAL CARE FOR DISPROPORTION DUE TO DEFORMITY OF MATERNAL PELVIC BONES

Step 3 (diagnosis of pregnancy) Required diagnosis: 1 Look back timeframe: 310 days	
Pregnancy Diagnoses	
O331	MATERNAL CARE FOR DISPROPORTION DUE TO GENERALLY CONTRACTED PELVIS
O332	MATERNAL CARE FOR DISPROPORTION DUE TO INLET CONTRACTION OF PELVIS
O333XX0	MATERNAL CARE FOR DISPROPORTION DUE TO OUTLET CONTRACTION OF PELVIS, NOT APPLICABLE OR UNSPECIFIED
O333XX1	MATERNAL CARE FOR DISPROPORTION DUE TO OUTLET CONTRACTION OF PELVIS, FETUS 1
O333XX2	MATERNAL CARE FOR DISPROPORTION DUE TO OUTLET CONTRACTION OF PELVIS, FETUS 2
O333XX3	MATERNAL CARE FOR DISPROPORTION DUE TO OUTLET CONTRACTION OF PELVIS, FETUS 3
O333XX4	MATERNAL CARE FOR DISPROPORTION DUE TO OUTLET CONTRACTION OF PELVIS, FETUS 4
O333XX5	MATERNAL CARE FOR DISPROPORTION DUE TO OUTLET CONTRACTION OF PELVIS, FETUS 5
O333XX9	MATERNAL CARE FOR DISPROPORTION DUE TO OUTLET CONTRACTION OF PELVIS, OTHER FETUS
O334XX0	MATERNAL CARE FOR DISPROPORTION OF MIXED MATERNAL AND FETAL ORIGIN, NOT APPLICABLE OR UNSPECIFIED
O334XX1	MATERNAL CARE FOR DISPROPORTION OF MIXED MATERNAL AND FETAL ORIGIN, FETUS 1
O334XX2	MATERNAL CARE FOR DISPROPORTION OF MIXED MATERNAL AND FETAL ORIGIN, FETUS 2
O334XX3	MATERNAL CARE FOR DISPROPORTION OF MIXED MATERNAL AND FETAL ORIGIN, FETUS 3
O334XX4	MATERNAL CARE FOR DISPROPORTION OF MIXED MATERNAL AND FETAL ORIGIN, FETUS 4
O334XX5	MATERNAL CARE FOR DISPROPORTION OF MIXED MATERNAL AND FETAL ORIGIN, FETUS 5
O334XX9	MATERNAL CARE FOR DISPROPORTION OF MIXED MATERNAL AND FETAL ORIGIN, OTHER FETUS
O335XX0	MATERNAL CARE FOR DISPROPORTION DUE TO UNUSUALLY LARGE FETUS, NOT APPLICABLE OR UNSPECIFIED
O335XX1	MATERNAL CARE FOR DISPROPORTION DUE TO UNUSUALLY LARGE FETUS, FETUS 1
O335XX2	MATERNAL CARE FOR DISPROPORTION DUE TO UNUSUALLY LARGE FETUS, FETUS 2
O335XX3	MATERNAL CARE FOR DISPROPORTION DUE TO UNUSUALLY LARGE FETUS, FETUS 3
O335XX4	MATERNAL CARE FOR DISPROPORTION DUE TO UNUSUALLY LARGE FETUS, FETUS 4
O335XX5	MATERNAL CARE FOR DISPROPORTION DUE TO UNUSUALLY LARGE FETUS, FETUS 5

Step 3 (diagnosis of pregnancy) Required diagnosis: 1 Look back timeframe: 310 days	
Pregnancy Diagnoses	
O335XX9	MATERNAL CARE FOR DISPROPORTION DUE TO UNUSUALLY LARGE FETUS, OTHER FETUS
O336XX0	MATERNAL CARE FOR DISPROPORTION DUE TO HYDROCEPHALIC FETUS, NOT APPLICABLE OR UNSPECIFIED
O336XX1	MATERNAL CARE FOR DISPROPORTION DUE TO HYDROCEPHALIC FETUS, FETUS 1
O336XX2	MATERNAL CARE FOR DISPROPORTION DUE TO HYDROCEPHALIC FETUS, FETUS 2
O336XX3	MATERNAL CARE FOR DISPROPORTION DUE TO HYDROCEPHALIC FETUS, FETUS 3
O336XX4	MATERNAL CARE FOR DISPROPORTION DUE TO HYDROCEPHALIC FETUS, FETUS 4
O336XX5	MATERNAL CARE FOR DISPROPORTION DUE TO HYDROCEPHALIC FETUS, FETUS 5
O336XX9	MATERNAL CARE FOR DISPROPORTION DUE TO HYDROCEPHALIC FETUS, OTHER FETUS
O337	MATERNAL CARE FOR DISPROPORTION DUE TO OTHER FETAL DEFORMITIES
O338	MATERNAL CARE FOR DISPROPORTION OF OTHER ORIGIN
O339	MATERNAL CARE FOR DISPROPORTION, UNSPECIFIED
O3400	MATERNAL CARE FOR UNSPECIFIED CONGENITAL MALFORMATION OF UTERUS, UNSPECIFIED TRIMESTER
O3401	MATERNAL CARE FOR UNSPECIFIED CONGENITAL MALFORMATION OF UTERUS, FIRST TRIMESTER
O3402	MATERNAL CARE FOR UNSPECIFIED CONGENITAL MALFORMATION OF UTERUS, SECOND TRIMESTER
O3403	MATERNAL CARE FOR UNSPECIFIED CONGENITAL MALFORMATION OF UTERUS, THIRD TRIMESTER
O3410	MATERNAL CARE FOR BENIGN TUMOR OF CORPUS UTERI, UNSPECIFIED TRIMESTER
O3411	MATERNAL CARE FOR BENIGN TUMOR OF CORPUS UTERI, FIRST TRIMESTER
O3412	MATERNAL CARE FOR BENIGN TUMOR OF CORPUS UTERI, SECOND TRIMESTER
O3413	MATERNAL CARE FOR BENIGN TUMOR OF CORPUS UTERI, THIRD TRIMESTER
O3421	MATERNAL CARE FOR SCAR FROM PREVIOUS CESAREAN DELIVERY
O3429	MATERNAL CARE DUE TO UTERINE SCAR FROM OTHER PREVIOUS SURGERY
O3430	MATERNAL CARE FOR CERVICAL INCOMPETENCE, UNSPECIFIED TRIMESTER
O3431	MATERNAL CARE FOR CERVICAL INCOMPETENCE, FIRST TRIMESTER
O3432	MATERNAL CARE FOR CERVICAL INCOMPETENCE, SECOND TRIMESTER

Step 3 (diagnosis of pregnancy) Required diagnosis: 1 Look back timeframe: 310 days	
Pregnancy Diagnoses	
O3433	MATERNAL CARE FOR CERVICAL INCOMPETENCE, THIRD TRIMESTER
O3440	MATERNAL CARE FOR OTHER ABNORMALITIES OF CERVIX, UNSPECIFIED TRIMESTER
O3441	MATERNAL CARE FOR OTHER ABNORMALITIES OF CERVIX, FIRST TRIMESTER
O3442	MATERNAL CARE FOR OTHER ABNORMALITIES OF CERVIX, SECOND TRIMESTER
O3443	MATERNAL CARE FOR OTHER ABNORMALITIES OF CERVIX, THIRD TRIMESTER
O34511	MATERNAL CARE FOR INCARCERATION OF GRAVID UTERUS, FIRST TRIMESTER
O34512	MATERNAL CARE FOR INCARCERATION OF GRAVID UTERUS, SECOND TRIMESTER
O34513	MATERNAL CARE FOR INCARCERATION OF GRAVID UTERUS, THIRD TRIMESTER
O34519	MATERNAL CARE FOR INCARCERATION OF GRAVID UTERUS, UNSPECIFIED TRIMESTER
O34521	MATERNAL CARE FOR PROLAPSE OF GRAVID UTERUS, FIRST TRIMESTER
O34522	MATERNAL CARE FOR PROLAPSE OF GRAVID UTERUS, SECOND TRIMESTER
O34523	MATERNAL CARE FOR PROLAPSE OF GRAVID UTERUS, THIRD TRIMESTER
O34529	MATERNAL CARE FOR PROLAPSE OF GRAVID UTERUS, UNSPECIFIED TRIMESTER
O34531	MATERNAL CARE FOR RETROVERSION OF GRAVID UTERUS, FIRST TRIMESTER
O34532	MATERNAL CARE FOR RETROVERSION OF GRAVID UTERUS, SECOND TRIMESTER
O34533	MATERNAL CARE FOR RETROVERSION OF GRAVID UTERUS, THIRD TRIMESTER
O34539	MATERNAL CARE FOR RETROVERSION OF GRAVID UTERUS, UNSPECIFIED TRIMESTER
O34591	MATERNAL CARE FOR OTHER ABNORMALITIES OF GRAVID UTERUS, FIRST TRIMESTER
O34592	MATERNAL CARE FOR OTHER ABNORMALITIES OF GRAVID UTERUS, SECOND TRIMESTER
O34593	MATERNAL CARE FOR OTHER ABNORMALITIES OF GRAVID UTERUS, THIRD TRIMESTER
O34599	MATERNAL CARE FOR OTHER ABNORMALITIES OF GRAVID UTERUS, UNSPECIFIED TRIMESTER
O3460	MATERNAL CARE FOR ABNORMALITY OF VAGINA, UNSPECIFIED TRIMESTER
O3461	MATERNAL CARE FOR ABNORMALITY OF VAGINA, FIRST TRIMESTER
O3462	MATERNAL CARE FOR ABNORMALITY OF VAGINA, SECOND TRIMESTER

Step 3 (diagnosis of pregnancy) Required diagnosis: 1 Look back timeframe: 310 days	
Pregnancy Diagnoses	
O3463	MATERNAL CARE FOR ABNORMALITY OF VAGINA, THIRD TRIMESTER
O3470	MATERNAL CARE FOR ABNORMALITY OF VULVA AND PERINEUM, UNSPECIFIED TRIMESTER
O3471	MATERNAL CARE FOR ABNORMALITY OF VULVA AND PERINEUM, FIRST TRIMESTER
O3472	MATERNAL CARE FOR ABNORMALITY OF VULVA AND PERINEUM, SECOND TRIMESTER
O3473	MATERNAL CARE FOR ABNORMALITY OF VULVA AND PERINEUM, THIRD TRIMESTER
O3480	MATERNAL CARE FOR OTHER ABNORMALITIES OF PELVIC ORGANS, UNSPECIFIED TRIMESTER
O3481	MATERNAL CARE FOR OTHER ABNORMALITIES OF PELVIC ORGANS, FIRST TRIMESTER
O3482	MATERNAL CARE FOR OTHER ABNORMALITIES OF PELVIC ORGANS, SECOND TRIMESTER
O3483	MATERNAL CARE FOR OTHER ABNORMALITIES OF PELVIC ORGANS, THIRD TRIMESTER
O3490	MATERNAL CARE FOR ABNORMALITY OF PELVIC ORGAN, UNSPECIFIED, UNSPECIFIED TRIMESTER
O3491	MATERNAL CARE FOR ABNORMALITY OF PELVIC ORGAN, UNSPECIFIED, FIRST TRIMESTER
O3492	MATERNAL CARE FOR ABNORMALITY OF PELVIC ORGAN, UNSPECIFIED, SECOND TRIMESTER
O3493	MATERNAL CARE FOR ABNORMALITY OF PELVIC ORGAN, UNSPECIFIED, THIRD TRIMESTER
O350XX0	MATERNAL CARE FOR (SUSPECTED) CENTRAL NERVOUS SYSTEM MALFORMATION IN FETUS, NOT APPLICABLE OR UNSPECIFIED
O350XX1	MATERNAL CARE FOR (SUSPECTED) CENTRAL NERVOUS SYSTEM MALFORMATION IN FETUS, FETUS 1
O350XX2	MATERNAL CARE FOR (SUSPECTED) CENTRAL NERVOUS SYSTEM MALFORMATION IN FETUS, FETUS 2
O350XX3	MATERNAL CARE FOR (SUSPECTED) CENTRAL NERVOUS SYSTEM MALFORMATION IN FETUS, FETUS 3
O350XX4	MATERNAL CARE FOR (SUSPECTED) CENTRAL NERVOUS SYSTEM MALFORMATION IN FETUS, FETUS 4
O350XX5	MATERNAL CARE FOR (SUSPECTED) CENTRAL NERVOUS SYSTEM MALFORMATION IN FETUS, FETUS 5
O350XX9	MATERNAL CARE FOR (SUSPECTED) CENTRAL NERVOUS SYSTEM MALFORMATION IN FETUS, OTHER FETUS
O351XX0	MATERNAL CARE FOR (SUSPECTED) CHROMOSOMAL ABNORMALITY IN FETUS, NOT APPLICABLE OR UNSPECIFIED
O351XX1	MATERNAL CARE FOR (SUSPECTED) CHROMOSOMAL ABNORMALITY IN FETUS, FETUS 1

Step 3 (diagnosis of pregnancy) Required diagnosis: 1 Look back timeframe: 310 days	
Pregnancy Diagnoses	
O351XX2	MATERNAL CARE FOR (SUSPECTED) CHROMOSOMAL ABNORMALITY IN FETUS, FETUS 2
O351XX3	MATERNAL CARE FOR (SUSPECTED) CHROMOSOMAL ABNORMALITY IN FETUS, FETUS 3
O351XX4	MATERNAL CARE FOR (SUSPECTED) CHROMOSOMAL ABNORMALITY IN FETUS, FETUS 4
O351XX5	MATERNAL CARE FOR (SUSPECTED) CHROMOSOMAL ABNORMALITY IN FETUS, FETUS 5
O351XX9	MATERNAL CARE FOR (SUSPECTED) CHROMOSOMAL ABNORMALITY IN FETUS, OTHER FETUS
O352XX0	MATERNAL CARE FOR (SUSPECTED) HEREDITARY DISEASE IN FETUS, NOT APPLICABLE OR UNSPECIFIED
O352XX1	MATERNAL CARE FOR (SUSPECTED) HEREDITARY DISEASE IN FETUS, FETUS 1
O352XX2	MATERNAL CARE FOR (SUSPECTED) HEREDITARY DISEASE IN FETUS, FETUS 2
O352XX3	MATERNAL CARE FOR (SUSPECTED) HEREDITARY DISEASE IN FETUS, FETUS 3
O352XX4	MATERNAL CARE FOR (SUSPECTED) HEREDITARY DISEASE IN FETUS, FETUS 4
O352XX5	MATERNAL CARE FOR (SUSPECTED) HEREDITARY DISEASE IN FETUS, FETUS 5
O352XX9	MATERNAL CARE FOR (SUSPECTED) HEREDITARY DISEASE IN FETUS, OTHER FETUS
O353XX0	MATERNAL CARE FOR (SUSPECTED) DAMAGE TO FETUS FROM VIRAL DISEASE IN MOTHER, NOT APPLICABLE OR UNSPECIFIED
O353XX1	MATERNAL CARE FOR (SUSPECTED) DAMAGE TO FETUS FROM VIRAL DISEASE IN MOTHER, FETUS 1
O353XX2	MATERNAL CARE FOR (SUSPECTED) DAMAGE TO FETUS FROM VIRAL DISEASE IN MOTHER, FETUS 2
O353XX3	MATERNAL CARE FOR (SUSPECTED) DAMAGE TO FETUS FROM VIRAL DISEASE IN MOTHER, FETUS 3
O353XX4	MATERNAL CARE FOR (SUSPECTED) DAMAGE TO FETUS FROM VIRAL DISEASE IN MOTHER, FETUS 4
O353XX5	MATERNAL CARE FOR (SUSPECTED) DAMAGE TO FETUS FROM VIRAL DISEASE IN MOTHER, FETUS 5
O353XX9	MATERNAL CARE FOR (SUSPECTED) DAMAGE TO FETUS FROM VIRAL DISEASE IN MOTHER, OTHER FETUS
O354XX0	MATERNAL CARE FOR (SUSPECTED) DAMAGE TO FETUS FROM ALCOHOL, NOT APPLICABLE OR UNSPECIFIED
O354XX1	MATERNAL CARE FOR (SUSPECTED) DAMAGE TO FETUS FROM ALCOHOL, FETUS 1
O354XX2	MATERNAL CARE FOR (SUSPECTED) DAMAGE TO FETUS FROM ALCOHOL, FETUS 2

Step 3 (diagnosis of pregnancy) Required diagnosis: 1 Look back timeframe: 310 days	
Pregnancy Diagnoses	
O354XX3	MATERNAL CARE FOR (SUSPECTED) DAMAGE TO FETUS FROM ALCOHOL, FETUS 3
O354XX4	MATERNAL CARE FOR (SUSPECTED) DAMAGE TO FETUS FROM ALCOHOL, FETUS 4
O354XX5	MATERNAL CARE FOR (SUSPECTED) DAMAGE TO FETUS FROM ALCOHOL, FETUS 5
O354XX9	MATERNAL CARE FOR (SUSPECTED) DAMAGE TO FETUS FROM ALCOHOL, OTHER FETUS
O355XX0	MATERNAL CARE FOR (SUSPECTED) DAMAGE TO FETUS BY DRUGS, NOT APPLICABLE OR UNSPECIFIED
O355XX1	MATERNAL CARE FOR (SUSPECTED) DAMAGE TO FETUS BY DRUGS, FETUS 1
O355XX2	MATERNAL CARE FOR (SUSPECTED) DAMAGE TO FETUS BY DRUGS, FETUS 2
O355XX3	MATERNAL CARE FOR (SUSPECTED) DAMAGE TO FETUS BY DRUGS, FETUS 3
O355XX4	MATERNAL CARE FOR (SUSPECTED) DAMAGE TO FETUS BY DRUGS, FETUS 4
O355XX5	MATERNAL CARE FOR (SUSPECTED) DAMAGE TO FETUS BY DRUGS, FETUS 5
O355XX9	MATERNAL CARE FOR (SUSPECTED) DAMAGE TO FETUS BY DRUGS, OTHER FETUS
O357XX0	MATERNAL CARE FOR (SUSPECTED) DAMAGE TO FETUS BY OTHER MEDICAL PROCEDURES, NOT APPLICABLE OR UNSPECIFIED
O357XX1	MATERNAL CARE FOR (SUSPECTED) DAMAGE TO FETUS BY OTHER MEDICAL PROCEDURES, FETUS 1
O357XX2	MATERNAL CARE FOR (SUSPECTED) DAMAGE TO FETUS BY OTHER MEDICAL PROCEDURES, FETUS 2
O357XX3	MATERNAL CARE FOR (SUSPECTED) DAMAGE TO FETUS BY OTHER MEDICAL PROCEDURES, FETUS 3
O357XX4	MATERNAL CARE FOR (SUSPECTED) DAMAGE TO FETUS BY OTHER MEDICAL PROCEDURES, FETUS 4
O357XX5	MATERNAL CARE FOR (SUSPECTED) DAMAGE TO FETUS BY OTHER MEDICAL PROCEDURES, FETUS 5
O357XX9	MATERNAL CARE FOR (SUSPECTED) DAMAGE TO FETUS BY OTHER MEDICAL PROCEDURES, OTHER FETUS
O358XX0	MATERNAL CARE FOR OTHER (SUSPECTED) FETAL ABNORMALITY AND DAMAGE, NOT APPLICABLE OR UNSPECIFIED
O358XX1	MATERNAL CARE FOR OTHER (SUSPECTED) FETAL ABNORMALITY AND DAMAGE, FETUS 1
O358XX2	MATERNAL CARE FOR OTHER (SUSPECTED) FETAL ABNORMALITY AND DAMAGE, FETUS 2
O358XX3	MATERNAL CARE FOR OTHER (SUSPECTED) FETAL ABNORMALITY AND DAMAGE, FETUS 3

Step 3 (diagnosis of pregnancy) Required diagnosis: 1 Look back timeframe: 310 days	
Pregnancy Diagnoses	
O358XX4	MATERNAL CARE FOR OTHER (SUSPECTED) FETAL ABNORMALITY AND DAMAGE, FETUS 4
O358XX5	MATERNAL CARE FOR OTHER (SUSPECTED) FETAL ABNORMALITY AND DAMAGE, FETUS 5
O358XX9	MATERNAL CARE FOR OTHER (SUSPECTED) FETAL ABNORMALITY AND DAMAGE, OTHER FETUS
O359XX0	MATERNAL CARE FOR (SUSPECTED) FETAL ABNORMALITY AND DAMAGE, UNSPECIFIED, NOT APPLICABLE OR UNSPECIFIED
O359XX1	MATERNAL CARE FOR (SUSPECTED) FETAL ABNORMALITY AND DAMAGE, UNSPECIFIED, FETUS 1
O359XX2	MATERNAL CARE FOR (SUSPECTED) FETAL ABNORMALITY AND DAMAGE, UNSPECIFIED, FETUS 2
O359XX3	MATERNAL CARE FOR (SUSPECTED) FETAL ABNORMALITY AND DAMAGE, UNSPECIFIED, FETUS 3
O359XX4	MATERNAL CARE FOR (SUSPECTED) FETAL ABNORMALITY AND DAMAGE, UNSPECIFIED, FETUS 4
O359XX5	MATERNAL CARE FOR (SUSPECTED) FETAL ABNORMALITY AND DAMAGE, UNSPECIFIED, FETUS 5
O359XX9	MATERNAL CARE FOR (SUSPECTED) FETAL ABNORMALITY AND DAMAGE, UNSPECIFIED, OTHER FETUS
O360110	MATERNAL CARE FOR ANTI-D [RH] ANTIBODIES, FIRST TRIMESTER, NOT APPLICABLE OR UNSPECIFIED
O360111	MATERNAL CARE FOR ANTI-D [RH] ANTIBODIES, FIRST TRIMESTER, FETUS 1
O360112	MATERNAL CARE FOR ANTI-D [RH] ANTIBODIES, FIRST TRIMESTER, FETUS 2
O360113	MATERNAL CARE FOR ANTI-D [RH] ANTIBODIES, FIRST TRIMESTER, FETUS 3
O360114	MATERNAL CARE FOR ANTI-D [RH] ANTIBODIES, FIRST TRIMESTER, FETUS 4
O360115	MATERNAL CARE FOR ANTI-D [RH] ANTIBODIES, FIRST TRIMESTER, FETUS 5
O360119	MATERNAL CARE FOR ANTI-D [RH] ANTIBODIES, FIRST TRIMESTER, OTHER FETUS
O360120	MATERNAL CARE FOR ANTI-D [RH] ANTIBODIES, SECOND TRIMESTER, NOT APPLICABLE OR UNSPECIFIED
O360121	MATERNAL CARE FOR ANTI-D [RH] ANTIBODIES, SECOND TRIMESTER, FETUS 1
O360122	MATERNAL CARE FOR ANTI-D [RH] ANTIBODIES, SECOND TRIMESTER, FETUS 2
O360123	MATERNAL CARE FOR ANTI-D [RH] ANTIBODIES, SECOND TRIMESTER, FETUS 3
O360124	MATERNAL CARE FOR ANTI-D [RH] ANTIBODIES, SECOND TRIMESTER, FETUS 4

Step 3 (diagnosis of pregnancy) Required diagnosis: 1 Look back timeframe: 310 days	
Pregnancy Diagnoses	
O360125	MATERNAL CARE FOR ANTI-D [RH] ANTIBODIES, SECOND TRIMESTER, FETUS 5
O360129	MATERNAL CARE FOR ANTI-D [RH] ANTIBODIES, SECOND TRIMESTER, OTHER FETUS
O360130	MATERNAL CARE FOR ANTI-D [RH] ANTIBODIES, THIRD TRIMESTER, NOT APPLICABLE OR UNSPECIFIED
O360131	MATERNAL CARE FOR ANTI-D [RH] ANTIBODIES, THIRD TRIMESTER, FETUS 1
O360132	MATERNAL CARE FOR ANTI-D [RH] ANTIBODIES, THIRD TRIMESTER, FETUS 2
O360133	MATERNAL CARE FOR ANTI-D [RH] ANTIBODIES, THIRD TRIMESTER, FETUS 3
O360134	MATERNAL CARE FOR ANTI-D [RH] ANTIBODIES, THIRD TRIMESTER, FETUS 4
O360135	MATERNAL CARE FOR ANTI-D [RH] ANTIBODIES, THIRD TRIMESTER, FETUS 5
O360139	MATERNAL CARE FOR ANTI-D [RH] ANTIBODIES, THIRD TRIMESTER, OTHER FETUS
O360190	MATERNAL CARE FOR ANTI-D [RH] ANTIBODIES, UNSPECIFIED TRIMESTER, NOT APPLICABLE OR UNSPECIFIED
O360191	MATERNAL CARE FOR ANTI-D [RH] ANTIBODIES, UNSPECIFIED TRIMESTER, FETUS 1
O360192	MATERNAL CARE FOR ANTI-D [RH] ANTIBODIES, UNSPECIFIED TRIMESTER, FETUS 2
O360193	MATERNAL CARE FOR ANTI-D [RH] ANTIBODIES, UNSPECIFIED TRIMESTER, FETUS 3
O360194	MATERNAL CARE FOR ANTI-D [RH] ANTIBODIES, UNSPECIFIED TRIMESTER, FETUS 4
O360195	MATERNAL CARE FOR ANTI-D [RH] ANTIBODIES, UNSPECIFIED TRIMESTER, FETUS 5
O360199	MATERNAL CARE FOR ANTI-D [RH] ANTIBODIES, UNSPECIFIED TRIMESTER, OTHER FETUS
O360910	MATERNAL CARE FOR OTHER RHESUS ISOIMMUNIZATION, FIRST TRIMESTER, NOT APPLICABLE OR UNSPECIFIED
O360911	MATERNAL CARE FOR OTHER RHESUS ISOIMMUNIZATION, FIRST TRIMESTER, FETUS 1
O360912	MATERNAL CARE FOR OTHER RHESUS ISOIMMUNIZATION, FIRST TRIMESTER, FETUS 2
O360913	MATERNAL CARE FOR OTHER RHESUS ISOIMMUNIZATION, FIRST TRIMESTER, FETUS 3
O360914	MATERNAL CARE FOR OTHER RHESUS ISOIMMUNIZATION, FIRST TRIMESTER, FETUS 4
O360915	MATERNAL CARE FOR OTHER RHESUS ISOIMMUNIZATION, FIRST TRIMESTER, FETUS 5

Step 3 (diagnosis of pregnancy) Required diagnosis: 1 Look back timeframe: 310 days	
Pregnancy Diagnoses	
O360919	MATERNAL CARE FOR OTHER RHESUS ISOIMMUNIZATION, FIRST TRIMESTER, OTHER FETUS
O360920	MATERNAL CARE FOR OTHER RHESUS ISOIMMUNIZATION, SECOND TRIMESTER, NOT APPLICABLE OR UNSPECIFIED
O360921	MATERNAL CARE FOR OTHER RHESUS ISOIMMUNIZATION, SECOND TRIMESTER, FETUS 1
O360922	MATERNAL CARE FOR OTHER RHESUS ISOIMMUNIZATION, SECOND TRIMESTER, FETUS 2
O360923	MATERNAL CARE FOR OTHER RHESUS ISOIMMUNIZATION, SECOND TRIMESTER, FETUS 3
O360924	MATERNAL CARE FOR OTHER RHESUS ISOIMMUNIZATION, SECOND TRIMESTER, FETUS 4
O360925	MATERNAL CARE FOR OTHER RHESUS ISOIMMUNIZATION, SECOND TRIMESTER, FETUS 5
O360929	MATERNAL CARE FOR OTHER RHESUS ISOIMMUNIZATION, SECOND TRIMESTER, OTHER FETUS
O360930	MATERNAL CARE FOR OTHER RHESUS ISOIMMUNIZATION, THIRD TRIMESTER, NOT APPLICABLE OR UNSPECIFIED
O360931	MATERNAL CARE FOR OTHER RHESUS ISOIMMUNIZATION, THIRD TRIMESTER, FETUS 1
O360932	MATERNAL CARE FOR OTHER RHESUS ISOIMMUNIZATION, THIRD TRIMESTER, FETUS 2
O360933	MATERNAL CARE FOR OTHER RHESUS ISOIMMUNIZATION, THIRD TRIMESTER, FETUS 3
O360934	MATERNAL CARE FOR OTHER RHESUS ISOIMMUNIZATION, THIRD TRIMESTER, FETUS 4
O360935	MATERNAL CARE FOR OTHER RHESUS ISOIMMUNIZATION, THIRD TRIMESTER, FETUS 5
O360939	MATERNAL CARE FOR OTHER RHESUS ISOIMMUNIZATION, THIRD TRIMESTER, OTHER FETUS
O360990	MATERNAL CARE FOR OTHER RHESUS ISOIMMUNIZATION, UNSPECIFIED TRIMESTER, NOT APPLICABLE OR UNSPECIFIED
O360991	MATERNAL CARE FOR OTHER RHESUS ISOIMMUNIZATION, UNSPECIFIED TRIMESTER, FETUS 1
O360992	MATERNAL CARE FOR OTHER RHESUS ISOIMMUNIZATION, UNSPECIFIED TRIMESTER, FETUS 2
O360993	MATERNAL CARE FOR OTHER RHESUS ISOIMMUNIZATION, UNSPECIFIED TRIMESTER, FETUS 3
O360994	MATERNAL CARE FOR OTHER RHESUS ISOIMMUNIZATION, UNSPECIFIED TRIMESTER, FETUS 4
O360995	MATERNAL CARE FOR OTHER RHESUS ISOIMMUNIZATION, UNSPECIFIED TRIMESTER, FETUS 5
O360999	MATERNAL CARE FOR OTHER RHESUS ISOIMMUNIZATION, UNSPECIFIED TRIMESTER, OTHER FETUS

Step 3 (diagnosis of pregnancy) Required diagnosis: 1 Look back timeframe: 310 days	
Pregnancy Diagnoses	
O361110	MATERNAL CARE FOR ANTI-A SENSITIZATION, FIRST TRIMESTER, NOT APPLICABLE OR UNSPECIFIED
O361111	MATERNAL CARE FOR ANTI-A SENSITIZATION, FIRST TRIMESTER, FETUS 1
O361112	MATERNAL CARE FOR ANTI-A SENSITIZATION, FIRST TRIMESTER, FETUS 2
O361113	MATERNAL CARE FOR ANTI-A SENSITIZATION, FIRST TRIMESTER, FETUS 3
O361114	MATERNAL CARE FOR ANTI-A SENSITIZATION, FIRST TRIMESTER, FETUS 4
O361115	MATERNAL CARE FOR ANTI-A SENSITIZATION, FIRST TRIMESTER, FETUS 5
O361119	MATERNAL CARE FOR ANTI-A SENSITIZATION, FIRST TRIMESTER, OTHER FETUS
O361120	MATERNAL CARE FOR ANTI-A SENSITIZATION, SECOND TRIMESTER, NOT APPLICABLE OR UNSPECIFIED
O361121	MATERNAL CARE FOR ANTI-A SENSITIZATION, SECOND TRIMESTER, FETUS 1
O361122	MATERNAL CARE FOR ANTI-A SENSITIZATION, SECOND TRIMESTER, FETUS 2
O361123	MATERNAL CARE FOR ANTI-A SENSITIZATION, SECOND TRIMESTER, FETUS 3
O361124	MATERNAL CARE FOR ANTI-A SENSITIZATION, SECOND TRIMESTER, FETUS 4
O361125	MATERNAL CARE FOR ANTI-A SENSITIZATION, SECOND TRIMESTER, FETUS 5
O361129	MATERNAL CARE FOR ANTI-A SENSITIZATION, SECOND TRIMESTER, OTHER FETUS
O361130	MATERNAL CARE FOR ANTI-A SENSITIZATION, THIRD TRIMESTER, NOT APPLICABLE OR UNSPECIFIED
O361131	MATERNAL CARE FOR ANTI-A SENSITIZATION, THIRD TRIMESTER, FETUS 1
O361132	MATERNAL CARE FOR ANTI-A SENSITIZATION, THIRD TRIMESTER, FETUS 2
O361133	MATERNAL CARE FOR ANTI-A SENSITIZATION, THIRD TRIMESTER, FETUS 3
O361134	MATERNAL CARE FOR ANTI-A SENSITIZATION, THIRD TRIMESTER, FETUS 4
O361135	MATERNAL CARE FOR ANTI-A SENSITIZATION, THIRD TRIMESTER, FETUS 5
O361139	MATERNAL CARE FOR ANTI-A SENSITIZATION, THIRD TRIMESTER, OTHER FETUS
O361190	MATERNAL CARE FOR ANTI-A SENSITIZATION, UNSPECIFIED TRIMESTER, NOT APPLICABLE OR UNSPECIFIED

Step 3 (diagnosis of pregnancy) Required diagnosis: 1 Look back timeframe: 310 days	
Pregnancy Diagnoses	
O361191	MATERNAL CARE FOR ANTI-A SENSITIZATION, UNSPECIFIED TRIMESTER, FETUS 1
O361192	MATERNAL CARE FOR ANTI-A SENSITIZATION, UNSPECIFIED TRIMESTER, FETUS 2
O361193	MATERNAL CARE FOR ANTI-A SENSITIZATION, UNSPECIFIED TRIMESTER, FETUS 3
O361194	MATERNAL CARE FOR ANTI-A SENSITIZATION, UNSPECIFIED TRIMESTER, FETUS 4
O361195	MATERNAL CARE FOR ANTI-A SENSITIZATION, UNSPECIFIED TRIMESTER, FETUS 5
O361199	MATERNAL CARE FOR ANTI-A SENSITIZATION, UNSPECIFIED TRIMESTER, OTHER FETUS
O361910	MATERNAL CARE FOR OTHER ISOIMMUNIZATION, FIRST TRIMESTER, NOT APPLICABLE OR UNSPECIFIED
O361911	MATERNAL CARE FOR OTHER ISOIMMUNIZATION, FIRST TRIMESTER, FETUS 1
O361912	MATERNAL CARE FOR OTHER ISOIMMUNIZATION, FIRST TRIMESTER, FETUS 2
O361913	MATERNAL CARE FOR OTHER ISOIMMUNIZATION, FIRST TRIMESTER, FETUS 3
O361914	MATERNAL CARE FOR OTHER ISOIMMUNIZATION, FIRST TRIMESTER, FETUS 4
O361915	MATERNAL CARE FOR OTHER ISOIMMUNIZATION, FIRST TRIMESTER, FETUS 5
O361919	MATERNAL CARE FOR OTHER ISOIMMUNIZATION, FIRST TRIMESTER, OTHER FETUS
O361920	MATERNAL CARE FOR OTHER ISOIMMUNIZATION, SECOND TRIMESTER, NOT APPLICABLE OR UNSPECIFIED
O361921	MATERNAL CARE FOR OTHER ISOIMMUNIZATION, SECOND TRIMESTER, FETUS 1
O361922	MATERNAL CARE FOR OTHER ISOIMMUNIZATION, SECOND TRIMESTER, FETUS 2
O361923	MATERNAL CARE FOR OTHER ISOIMMUNIZATION, SECOND TRIMESTER, FETUS 3
O361924	MATERNAL CARE FOR OTHER ISOIMMUNIZATION, SECOND TRIMESTER, FETUS 4
O361925	MATERNAL CARE FOR OTHER ISOIMMUNIZATION, SECOND TRIMESTER, FETUS 5
O361929	MATERNAL CARE FOR OTHER ISOIMMUNIZATION, SECOND TRIMESTER, OTHER FETUS
O361930	MATERNAL CARE FOR OTHER ISOIMMUNIZATION, THIRD TRIMESTER, NOT APPLICABLE OR UNSPECIFIED
O361931	MATERNAL CARE FOR OTHER ISOIMMUNIZATION, THIRD TRIMESTER, FETUS 1

Step 3 (diagnosis of pregnancy) Required diagnosis: 1 Look back timeframe: 310 days	
Pregnancy Diagnoses	
O361932	MATERNAL CARE FOR OTHER ISOIMMUNIZATION, THIRD TRIMESTER, FETUS 2
O361933	MATERNAL CARE FOR OTHER ISOIMMUNIZATION, THIRD TRIMESTER, FETUS 3
O361934	MATERNAL CARE FOR OTHER ISOIMMUNIZATION, THIRD TRIMESTER, FETUS 4
O361935	MATERNAL CARE FOR OTHER ISOIMMUNIZATION, THIRD TRIMESTER, FETUS 5
O361939	MATERNAL CARE FOR OTHER ISOIMMUNIZATION, THIRD TRIMESTER, OTHER FETUS
O361990	MATERNAL CARE FOR OTHER ISOIMMUNIZATION, UNSPECIFIED TRIMESTER, NOT APPLICABLE OR UNSPECIFIED
O361991	MATERNAL CARE FOR OTHER ISOIMMUNIZATION, UNSPECIFIED TRIMESTER, FETUS 1
O361992	MATERNAL CARE FOR OTHER ISOIMMUNIZATION, UNSPECIFIED TRIMESTER, FETUS 2
O361993	MATERNAL CARE FOR OTHER ISOIMMUNIZATION, UNSPECIFIED TRIMESTER, FETUS 3
O361994	MATERNAL CARE FOR OTHER ISOIMMUNIZATION, UNSPECIFIED TRIMESTER, FETUS 4
O361995	MATERNAL CARE FOR OTHER ISOIMMUNIZATION, UNSPECIFIED TRIMESTER, FETUS 5
O361999	MATERNAL CARE FOR OTHER ISOIMMUNIZATION, UNSPECIFIED TRIMESTER, OTHER FETUS
O3620X0	MATERNAL CARE FOR HYDROPS FETALIS, UNSPECIFIED TRIMESTER, NOT APPLICABLE OR UNSPECIFIED
O3620X1	MATERNAL CARE FOR HYDROPS FETALIS, UNSPECIFIED TRIMESTER, FETUS 1
O3620X2	MATERNAL CARE FOR HYDROPS FETALIS, UNSPECIFIED TRIMESTER, FETUS 2
O3620X3	MATERNAL CARE FOR HYDROPS FETALIS, UNSPECIFIED TRIMESTER, FETUS 3
O3620X4	MATERNAL CARE FOR HYDROPS FETALIS, UNSPECIFIED TRIMESTER, FETUS 4
O3620X5	MATERNAL CARE FOR HYDROPS FETALIS, UNSPECIFIED TRIMESTER, FETUS 5
O3620X9	MATERNAL CARE FOR HYDROPS FETALIS, UNSPECIFIED TRIMESTER, OTHER FETUS
O3621X0	MATERNAL CARE FOR HYDROPS FETALIS, FIRST TRIMESTER, NOT APPLICABLE OR UNSPECIFIED
O3621X1	MATERNAL CARE FOR HYDROPS FETALIS, FIRST TRIMESTER, FETUS 1
O3621X2	MATERNAL CARE FOR HYDROPS FETALIS, FIRST TRIMESTER, FETUS 2
O3621X3	MATERNAL CARE FOR HYDROPS FETALIS, FIRST TRIMESTER, FETUS 3

Step 3 (diagnosis of pregnancy) Required diagnosis: 1 Look back timeframe: 310 days	
Pregnancy Diagnoses	
O3621X4	MATERNAL CARE FOR HYDROPS FETALIS, FIRST TRIMESTER, FETUS 4
O3621X5	MATERNAL CARE FOR HYDROPS FETALIS, FIRST TRIMESTER, FETUS 5
O3621X9	MATERNAL CARE FOR HYDROPS FETALIS, FIRST TRIMESTER, OTHER FETUS
O3622X0	MATERNAL CARE FOR HYDROPS FETALIS, SECOND TRIMESTER, NOT APPLICABLE OR UNSPECIFIED
O3622X1	MATERNAL CARE FOR HYDROPS FETALIS, SECOND TRIMESTER, FETUS 1
O3622X2	MATERNAL CARE FOR HYDROPS FETALIS, SECOND TRIMESTER, FETUS 2
O3622X3	MATERNAL CARE FOR HYDROPS FETALIS, SECOND TRIMESTER, FETUS 3
O3622X4	MATERNAL CARE FOR HYDROPS FETALIS, SECOND TRIMESTER, FETUS 4
O3622X5	MATERNAL CARE FOR HYDROPS FETALIS, SECOND TRIMESTER, FETUS 5
O3622X9	MATERNAL CARE FOR HYDROPS FETALIS, SECOND TRIMESTER, OTHER FETUS
O3623X0	MATERNAL CARE FOR HYDROPS FETALIS, THIRD TRIMESTER, NOT APPLICABLE OR UNSPECIFIED
O3623X1	MATERNAL CARE FOR HYDROPS FETALIS, THIRD TRIMESTER, FETUS 1
O3623X2	MATERNAL CARE FOR HYDROPS FETALIS, THIRD TRIMESTER, FETUS 2
O3623X3	MATERNAL CARE FOR HYDROPS FETALIS, THIRD TRIMESTER, FETUS 3
O3623X4	MATERNAL CARE FOR HYDROPS FETALIS, THIRD TRIMESTER, FETUS 4
O3623X5	MATERNAL CARE FOR HYDROPS FETALIS, THIRD TRIMESTER, FETUS 5
O3623X9	MATERNAL CARE FOR HYDROPS FETALIS, THIRD TRIMESTER, OTHER FETUS
O364XX0	MATERNAL CARE FOR INTRAUTERINE DEATH, NOT APPLICABLE OR UNSPECIFIED
O364XX1	MATERNAL CARE FOR INTRAUTERINE DEATH, FETUS 1
O364XX2	MATERNAL CARE FOR INTRAUTERINE DEATH, FETUS 2
O364XX3	MATERNAL CARE FOR INTRAUTERINE DEATH, FETUS 3
O364XX4	MATERNAL CARE FOR INTRAUTERINE DEATH, FETUS 4
O364XX5	MATERNAL CARE FOR INTRAUTERINE DEATH, FETUS 5
O364XX9	MATERNAL CARE FOR INTRAUTERINE DEATH, OTHER FETUS
O365110	MATERNAL CARE FOR KNOWN OR SUSPECTED PLACENTAL INSUFFICIENCY, FIRST TRIMESTER, NOT APPLICABLE OR UNSPECIFIED
O365111	MATERNAL CARE FOR KNOWN OR SUSPECTED PLACENTAL INSUFFICIENCY, FIRST TRIMESTER, FETUS 1
O365112	MATERNAL CARE FOR KNOWN OR SUSPECTED PLACENTAL INSUFFICIENCY, FIRST TRIMESTER, FETUS 2
O365113	MATERNAL CARE FOR KNOWN OR SUSPECTED PLACENTAL INSUFFICIENCY, FIRST TRIMESTER, FETUS 3
O365114	MATERNAL CARE FOR KNOWN OR SUSPECTED PLACENTAL INSUFFICIENCY, FIRST TRIMESTER, FETUS 4

Step 3 (diagnosis of pregnancy) Required diagnosis: 1 Look back timeframe: 310 days	
Pregnancy Diagnoses	
O365115	MATERNAL CARE FOR KNOWN OR SUSPECTED PLACENTAL INSUFFICIENCY, FIRST TRIMESTER, FETUS 5
O365119	MATERNAL CARE FOR KNOWN OR SUSPECTED PLACENTAL INSUFFICIENCY, FIRST TRIMESTER, OTHER FETUS
O365120	MATERNAL CARE FOR KNOWN OR SUSPECTED PLACENTAL INSUFFICIENCY, SECOND TRIMESTER, NOT APPLICABLE OR UNSPECIFIED
O365121	MATERNAL CARE FOR KNOWN OR SUSPECTED PLACENTAL INSUFFICIENCY, SECOND TRIMESTER, FETUS 1
O365122	MATERNAL CARE FOR KNOWN OR SUSPECTED PLACENTAL INSUFFICIENCY, SECOND TRIMESTER, FETUS 2
O365123	MATERNAL CARE FOR KNOWN OR SUSPECTED PLACENTAL INSUFFICIENCY, SECOND TRIMESTER, FETUS 3
O365124	MATERNAL CARE FOR KNOWN OR SUSPECTED PLACENTAL INSUFFICIENCY, SECOND TRIMESTER, FETUS 4
O365125	MATERNAL CARE FOR KNOWN OR SUSPECTED PLACENTAL INSUFFICIENCY, SECOND TRIMESTER, FETUS 5
O365129	MATERNAL CARE FOR KNOWN OR SUSPECTED PLACENTAL INSUFFICIENCY, SECOND TRIMESTER, OTHER FETUS
O365130	MATERNAL CARE FOR KNOWN OR SUSPECTED PLACENTAL INSUFFICIENCY, THIRD TRIMESTER, NOT APPLICABLE OR UNSPECIFIED
O365131	MATERNAL CARE FOR KNOWN OR SUSPECTED PLACENTAL INSUFFICIENCY, THIRD TRIMESTER, FETUS 1
O365132	MATERNAL CARE FOR KNOWN OR SUSPECTED PLACENTAL INSUFFICIENCY, THIRD TRIMESTER, FETUS 2
O365133	MATERNAL CARE FOR KNOWN OR SUSPECTED PLACENTAL INSUFFICIENCY, THIRD TRIMESTER, FETUS 3
O365134	MATERNAL CARE FOR KNOWN OR SUSPECTED PLACENTAL INSUFFICIENCY, THIRD TRIMESTER, FETUS 4
O365135	MATERNAL CARE FOR KNOWN OR SUSPECTED PLACENTAL INSUFFICIENCY, THIRD TRIMESTER, FETUS 5
O365139	MATERNAL CARE FOR KNOWN OR SUSPECTED PLACENTAL INSUFFICIENCY, THIRD TRIMESTER, OTHER FETUS
O365190	MATERNAL CARE FOR KNOWN OR SUSPECTED PLACENTAL INSUFFICIENCY, UNSPECIFIED TRIMESTER, NOT APPLICABLE OR UNSPECIFIED
O365191	MATERNAL CARE FOR KNOWN OR SUSPECTED PLACENTAL INSUFFICIENCY, UNSPECIFIED TRIMESTER, FETUS 1
O365192	MATERNAL CARE FOR KNOWN OR SUSPECTED PLACENTAL INSUFFICIENCY, UNSPECIFIED TRIMESTER, FETUS 2
O365193	MATERNAL CARE FOR KNOWN OR SUSPECTED PLACENTAL INSUFFICIENCY, UNSPECIFIED TRIMESTER, FETUS 3
O365194	MATERNAL CARE FOR KNOWN OR SUSPECTED PLACENTAL INSUFFICIENCY, UNSPECIFIED TRIMESTER, FETUS 4

Step 3 (diagnosis of pregnancy) Required diagnosis: 1 Look back timeframe: 310 days	
Pregnancy Diagnoses	
O365195	MATERNAL CARE FOR KNOWN OR SUSPECTED PLACENTAL INSUFFICIENCY, UNSPECIFIED TRIMESTER, FETUS 5
O365199	MATERNAL CARE FOR KNOWN OR SUSPECTED PLACENTAL INSUFFICIENCY, UNSPECIFIED TRIMESTER, OTHER FETUS
O365910	MATERNAL CARE FOR OTHER KNOWN OR SUSPECTED POOR FETAL GROWTH, FIRST TRIMESTER, NOT APPLICABLE OR UNSPECIFIED
O365911	MATERNAL CARE FOR OTHER KNOWN OR SUSPECTED POOR FETAL GROWTH, FIRST TRIMESTER, FETUS 1
O365912	MATERNAL CARE FOR OTHER KNOWN OR SUSPECTED POOR FETAL GROWTH, FIRST TRIMESTER, FETUS 2
O365913	MATERNAL CARE FOR OTHER KNOWN OR SUSPECTED POOR FETAL GROWTH, FIRST TRIMESTER, FETUS 3
O365914	MATERNAL CARE FOR OTHER KNOWN OR SUSPECTED POOR FETAL GROWTH, FIRST TRIMESTER, FETUS 4
O365915	MATERNAL CARE FOR OTHER KNOWN OR SUSPECTED POOR FETAL GROWTH, FIRST TRIMESTER, FETUS 5
O365919	MATERNAL CARE FOR OTHER KNOWN OR SUSPECTED POOR FETAL GROWTH, FIRST TRIMESTER, OTHER FETUS
O365920	MATERNAL CARE FOR OTHER KNOWN OR SUSPECTED POOR FETAL GROWTH, SECOND TRIMESTER, NOT APPLICABLE OR UNSPECIFIED
O365921	MATERNAL CARE FOR OTHER KNOWN OR SUSPECTED POOR FETAL GROWTH, SECOND TRIMESTER, FETUS 1
O365922	MATERNAL CARE FOR OTHER KNOWN OR SUSPECTED POOR FETAL GROWTH, SECOND TRIMESTER, FETUS 2
O365923	MATERNAL CARE FOR OTHER KNOWN OR SUSPECTED POOR FETAL GROWTH, SECOND TRIMESTER, FETUS 3
O365924	MATERNAL CARE FOR OTHER KNOWN OR SUSPECTED POOR FETAL GROWTH, SECOND TRIMESTER, FETUS 4
O365925	MATERNAL CARE FOR OTHER KNOWN OR SUSPECTED POOR FETAL GROWTH, SECOND TRIMESTER, FETUS 5
O365929	MATERNAL CARE FOR OTHER KNOWN OR SUSPECTED POOR FETAL GROWTH, SECOND TRIMESTER, OTHER FETUS
O365930	MATERNAL CARE FOR OTHER KNOWN OR SUSPECTED POOR FETAL GROWTH, THIRD TRIMESTER, NOT APPLICABLE OR UNSPECIFIED
O365931	MATERNAL CARE FOR OTHER KNOWN OR SUSPECTED POOR FETAL GROWTH, THIRD TRIMESTER, FETUS 1
O365932	MATERNAL CARE FOR OTHER KNOWN OR SUSPECTED POOR FETAL GROWTH, THIRD TRIMESTER, FETUS 2
O365933	MATERNAL CARE FOR OTHER KNOWN OR SUSPECTED POOR FETAL GROWTH, THIRD TRIMESTER, FETUS 3
O365934	MATERNAL CARE FOR OTHER KNOWN OR SUSPECTED POOR FETAL GROWTH, THIRD TRIMESTER, FETUS 4
O365935	MATERNAL CARE FOR OTHER KNOWN OR SUSPECTED POOR FETAL GROWTH, THIRD TRIMESTER, FETUS 5

Step 3 (diagnosis of pregnancy) Required diagnosis: 1 Look back timeframe: 310 days	
Pregnancy Diagnoses	
O365939	MATERNAL CARE FOR OTHER KNOWN OR SUSPECTED POOR FETAL GROWTH, THIRD TRIMESTER, OTHER FETUS
O365990	MATERNAL CARE FOR OTHER KNOWN OR SUSPECTED POOR FETAL GROWTH, UNSPECIFIED TRIMESTER, NOT APPLICABLE OR UNSPECIFIED
O365991	MATERNAL CARE FOR OTHER KNOWN OR SUSPECTED POOR FETAL GROWTH, UNSPECIFIED TRIMESTER, FETUS 1
O365992	MATERNAL CARE FOR OTHER KNOWN OR SUSPECTED POOR FETAL GROWTH, UNSPECIFIED TRIMESTER, FETUS 2
O365993	MATERNAL CARE FOR OTHER KNOWN OR SUSPECTED POOR FETAL GROWTH, UNSPECIFIED TRIMESTER, FETUS 3
O365994	MATERNAL CARE FOR OTHER KNOWN OR SUSPECTED POOR FETAL GROWTH, UNSPECIFIED TRIMESTER, FETUS 4
O365995	MATERNAL CARE FOR OTHER KNOWN OR SUSPECTED POOR FETAL GROWTH, UNSPECIFIED TRIMESTER, FETUS 5
O365999	MATERNAL CARE FOR OTHER KNOWN OR SUSPECTED POOR FETAL GROWTH, UNSPECIFIED TRIMESTER, OTHER FETUS
O3660X0	MATERNAL CARE FOR EXCESSIVE FETAL GROWTH, UNSPECIFIED TRIMESTER, NOT APPLICABLE OR UNSPECIFIED
O3660X1	MATERNAL CARE FOR EXCESSIVE FETAL GROWTH, UNSPECIFIED TRIMESTER, FETUS 1
O3660X2	MATERNAL CARE FOR EXCESSIVE FETAL GROWTH, UNSPECIFIED TRIMESTER, FETUS 2
O3660X3	MATERNAL CARE FOR EXCESSIVE FETAL GROWTH, UNSPECIFIED TRIMESTER, FETUS 3
O3660X4	MATERNAL CARE FOR EXCESSIVE FETAL GROWTH, UNSPECIFIED TRIMESTER, FETUS 4
O3660X5	MATERNAL CARE FOR EXCESSIVE FETAL GROWTH, UNSPECIFIED TRIMESTER, FETUS 5
O3660X9	MATERNAL CARE FOR EXCESSIVE FETAL GROWTH, UNSPECIFIED TRIMESTER, OTHER FETUS
O3661X0	MATERNAL CARE FOR EXCESSIVE FETAL GROWTH, FIRST TRIMESTER, NOT APPLICABLE OR UNSPECIFIED
O3661X1	MATERNAL CARE FOR EXCESSIVE FETAL GROWTH, FIRST TRIMESTER, FETUS 1
O3661X2	MATERNAL CARE FOR EXCESSIVE FETAL GROWTH, FIRST TRIMESTER, FETUS 2
O3661X3	MATERNAL CARE FOR EXCESSIVE FETAL GROWTH, FIRST TRIMESTER, FETUS 3
O3661X4	MATERNAL CARE FOR EXCESSIVE FETAL GROWTH, FIRST TRIMESTER, FETUS 4
O3661X5	MATERNAL CARE FOR EXCESSIVE FETAL GROWTH, FIRST TRIMESTER, FETUS 5
O3661X9	MATERNAL CARE FOR EXCESSIVE FETAL GROWTH, FIRST TRIMESTER, OTHER FETUS

Step 3 (diagnosis of pregnancy) Required diagnosis: 1 Look back timeframe: 310 days	
Pregnancy Diagnoses	
O3662X0	MATERNAL CARE FOR EXCESSIVE FETAL GROWTH, SECOND TRIMESTER, NOT APPLICABLE OR UNSPECIFIED
O3662X1	MATERNAL CARE FOR EXCESSIVE FETAL GROWTH, SECOND TRIMESTER, FETUS 1
O3662X2	MATERNAL CARE FOR EXCESSIVE FETAL GROWTH, SECOND TRIMESTER, FETUS 2
O3662X3	MATERNAL CARE FOR EXCESSIVE FETAL GROWTH, SECOND TRIMESTER, FETUS 3
O3662X4	MATERNAL CARE FOR EXCESSIVE FETAL GROWTH, SECOND TRIMESTER, FETUS 4
O3662X5	MATERNAL CARE FOR EXCESSIVE FETAL GROWTH, SECOND TRIMESTER, FETUS 5
O3662X9	MATERNAL CARE FOR EXCESSIVE FETAL GROWTH, SECOND TRIMESTER, OTHER FETUS
O3663X0	MATERNAL CARE FOR EXCESSIVE FETAL GROWTH, THIRD TRIMESTER, NOT APPLICABLE OR UNSPECIFIED
O3663X1	MATERNAL CARE FOR EXCESSIVE FETAL GROWTH, THIRD TRIMESTER, FETUS 1
O3663X2	MATERNAL CARE FOR EXCESSIVE FETAL GROWTH, THIRD TRIMESTER, FETUS 2
O3663X3	MATERNAL CARE FOR EXCESSIVE FETAL GROWTH, THIRD TRIMESTER, FETUS 3
O3663X4	MATERNAL CARE FOR EXCESSIVE FETAL GROWTH, THIRD TRIMESTER, FETUS 4
O3663X5	MATERNAL CARE FOR EXCESSIVE FETAL GROWTH, THIRD TRIMESTER, FETUS 5
O3663X9	MATERNAL CARE FOR EXCESSIVE FETAL GROWTH, THIRD TRIMESTER, OTHER FETUS
O3670X0	MATERNAL CARE FOR VIABLE FETUS IN ABDOMINAL PREGNANCY, UNSPECIFIED TRIMESTER, NOT APPLICABLE OR UNSPECIFIED
O3670X1	MATERNAL CARE FOR VIABLE FETUS IN ABDOMINAL PREGNANCY, UNSPECIFIED TRIMESTER, FETUS 1
O3670X2	MATERNAL CARE FOR VIABLE FETUS IN ABDOMINAL PREGNANCY, UNSPECIFIED TRIMESTER, FETUS 2
O3670X3	MATERNAL CARE FOR VIABLE FETUS IN ABDOMINAL PREGNANCY, UNSPECIFIED TRIMESTER, FETUS 3
O3670X4	MATERNAL CARE FOR VIABLE FETUS IN ABDOMINAL PREGNANCY, UNSPECIFIED TRIMESTER, FETUS 4
O3670X5	MATERNAL CARE FOR VIABLE FETUS IN ABDOMINAL PREGNANCY, UNSPECIFIED TRIMESTER, FETUS 5
O3670X9	MATERNAL CARE FOR VIABLE FETUS IN ABDOMINAL PREGNANCY, UNSPECIFIED TRIMESTER, OTHER FETUS
O3671X0	MATERNAL CARE FOR VIABLE FETUS IN ABDOMINAL PREGNANCY, FIRST TRIMESTER, NOT APPLICABLE OR UNSPECIFIED

Step 3 (diagnosis of pregnancy) Required diagnosis: 1 Look back timeframe: 310 days	
Pregnancy Diagnoses	
O3671X1	MATERNAL CARE FOR VIABLE FETUS IN ABDOMINAL PREGNANCY, FIRST TRIMESTER, FETUS 1
O3671X2	MATERNAL CARE FOR VIABLE FETUS IN ABDOMINAL PREGNANCY, FIRST TRIMESTER, FETUS 2
O3671X3	MATERNAL CARE FOR VIABLE FETUS IN ABDOMINAL PREGNANCY, FIRST TRIMESTER, FETUS 3
O3671X4	MATERNAL CARE FOR VIABLE FETUS IN ABDOMINAL PREGNANCY, FIRST TRIMESTER, FETUS 4
O3671X5	MATERNAL CARE FOR VIABLE FETUS IN ABDOMINAL PREGNANCY, FIRST TRIMESTER, FETUS 5
O3671X9	MATERNAL CARE FOR VIABLE FETUS IN ABDOMINAL PREGNANCY, FIRST TRIMESTER, OTHER FETUS
O3672X0	MATERNAL CARE FOR VIABLE FETUS IN ABDOMINAL PREGNANCY, SECOND TRIMESTER, NOT APPLICABLE OR UNSPECIFIED
O3672X1	MATERNAL CARE FOR VIABLE FETUS IN ABDOMINAL PREGNANCY, SECOND TRIMESTER, FETUS 1
O3672X2	MATERNAL CARE FOR VIABLE FETUS IN ABDOMINAL PREGNANCY, SECOND TRIMESTER, FETUS 2
O3672X3	MATERNAL CARE FOR VIABLE FETUS IN ABDOMINAL PREGNANCY, SECOND TRIMESTER, FETUS 3
O3672X4	MATERNAL CARE FOR VIABLE FETUS IN ABDOMINAL PREGNANCY, SECOND TRIMESTER, FETUS 4
O3672X5	MATERNAL CARE FOR VIABLE FETUS IN ABDOMINAL PREGNANCY, SECOND TRIMESTER, FETUS 5
O3672X9	MATERNAL CARE FOR VIABLE FETUS IN ABDOMINAL PREGNANCY, SECOND TRIMESTER, OTHER FETUS
O3673X0	MATERNAL CARE FOR VIABLE FETUS IN ABDOMINAL PREGNANCY, THIRD TRIMESTER, NOT APPLICABLE OR UNSPECIFIED
O3673X1	MATERNAL CARE FOR VIABLE FETUS IN ABDOMINAL PREGNANCY, THIRD TRIMESTER, FETUS 1
O3673X2	MATERNAL CARE FOR VIABLE FETUS IN ABDOMINAL PREGNANCY, THIRD TRIMESTER, FETUS 2
O3673X3	MATERNAL CARE FOR VIABLE FETUS IN ABDOMINAL PREGNANCY, THIRD TRIMESTER, FETUS 3
O3673X4	MATERNAL CARE FOR VIABLE FETUS IN ABDOMINAL PREGNANCY, THIRD TRIMESTER, FETUS 4
O3673X5	MATERNAL CARE FOR VIABLE FETUS IN ABDOMINAL PREGNANCY, THIRD TRIMESTER, FETUS 5
O3673X9	MATERNAL CARE FOR VIABLE FETUS IN ABDOMINAL PREGNANCY, THIRD TRIMESTER, OTHER FETUS
O368120	DECREASED FETAL MOVEMENTS, SECOND TRIMESTER, NOT APPLICABLE OR UNSPECIFIED
O368121	DECREASED FETAL MOVEMENTS, SECOND TRIMESTER, FETUS 1

Step 3 (diagnosis of pregnancy) Required diagnosis: 1 Look back timeframe: 310 days	
Pregnancy Diagnoses	
O368122	DECREASED FETAL MOVEMENTS, SECOND TRIMESTER, FETUS 2
O368123	DECREASED FETAL MOVEMENTS, SECOND TRIMESTER, FETUS 3
O368124	DECREASED FETAL MOVEMENTS, SECOND TRIMESTER, FETUS 4
O368125	DECREASED FETAL MOVEMENTS, SECOND TRIMESTER, FETUS 5
O368129	DECREASED FETAL MOVEMENTS, SECOND TRIMESTER, OTHER FETUS
O368130	DECREASED FETAL MOVEMENTS, THIRD TRIMESTER, NOT APPLICABLE OR UNSPECIFIED
O368131	DECREASED FETAL MOVEMENTS, THIRD TRIMESTER, FETUS 1
O368132	DECREASED FETAL MOVEMENTS, THIRD TRIMESTER, FETUS 2
O368133	DECREASED FETAL MOVEMENTS, THIRD TRIMESTER, FETUS 3
O368134	DECREASED FETAL MOVEMENTS, THIRD TRIMESTER, FETUS 4
O368135	DECREASED FETAL MOVEMENTS, THIRD TRIMESTER, FETUS 5
O368139	DECREASED FETAL MOVEMENTS, THIRD TRIMESTER, OTHER FETUS
O368190	DECREASED FETAL MOVEMENTS, UNSPECIFIED TRIMESTER, NOT APPLICABLE OR UNSPECIFIED
O368191	DECREASED FETAL MOVEMENTS, UNSPECIFIED TRIMESTER, FETUS 1
O368192	DECREASED FETAL MOVEMENTS, UNSPECIFIED TRIMESTER, FETUS 2
O368193	DECREASED FETAL MOVEMENTS, UNSPECIFIED TRIMESTER, FETUS 3
O368194	DECREASED FETAL MOVEMENTS, UNSPECIFIED TRIMESTER, FETUS 4
O368195	DECREASED FETAL MOVEMENTS, UNSPECIFIED TRIMESTER, FETUS 5
O368199	DECREASED FETAL MOVEMENTS, UNSPECIFIED TRIMESTER, OTHER FETUS
O368910	MATERNAL CARE FOR OTHER SPECIFIED FETAL PROBLEMS, FIRST TRIMESTER, NOT APPLICABLE OR UNSPECIFIED
O368911	MATERNAL CARE FOR OTHER SPECIFIED FETAL PROBLEMS, FIRST TRIMESTER, FETUS 1
O368912	MATERNAL CARE FOR OTHER SPECIFIED FETAL PROBLEMS, FIRST TRIMESTER, FETUS 2
O368913	MATERNAL CARE FOR OTHER SPECIFIED FETAL PROBLEMS, FIRST TRIMESTER, FETUS 3
O368914	MATERNAL CARE FOR OTHER SPECIFIED FETAL PROBLEMS, FIRST TRIMESTER, FETUS 4
O368915	MATERNAL CARE FOR OTHER SPECIFIED FETAL PROBLEMS, FIRST TRIMESTER, FETUS 5
O368919	MATERNAL CARE FOR OTHER SPECIFIED FETAL PROBLEMS, FIRST TRIMESTER, OTHER FETUS
O368920	MATERNAL CARE FOR OTHER SPECIFIED FETAL PROBLEMS, SECOND TRIMESTER, NOT APPLICABLE OR UNSPECIFIED
O368921	MATERNAL CARE FOR OTHER SPECIFIED FETAL PROBLEMS, SECOND TRIMESTER, FETUS 1

Step 3 (diagnosis of pregnancy) Required diagnosis: 1 Look back timeframe: 310 days	
Pregnancy Diagnoses	
O368922	MATERNAL CARE FOR OTHER SPECIFIED FETAL PROBLEMS, SECOND TRIMESTER, FETUS 2
O368923	MATERNAL CARE FOR OTHER SPECIFIED FETAL PROBLEMS, SECOND TRIMESTER, FETUS 3
O368924	MATERNAL CARE FOR OTHER SPECIFIED FETAL PROBLEMS, SECOND TRIMESTER, FETUS 4
O368925	MATERNAL CARE FOR OTHER SPECIFIED FETAL PROBLEMS, SECOND TRIMESTER, FETUS 5
O368929	MATERNAL CARE FOR OTHER SPECIFIED FETAL PROBLEMS, SECOND TRIMESTER, OTHER FETUS
O368930	MATERNAL CARE FOR OTHER SPECIFIED FETAL PROBLEMS, THIRD TRIMESTER, NOT APPLICABLE OR UNSPECIFIED
O368931	MATERNAL CARE FOR OTHER SPECIFIED FETAL PROBLEMS, THIRD TRIMESTER, FETUS 1
O368932	MATERNAL CARE FOR OTHER SPECIFIED FETAL PROBLEMS, THIRD TRIMESTER, FETUS 2
O368933	MATERNAL CARE FOR OTHER SPECIFIED FETAL PROBLEMS, THIRD TRIMESTER, FETUS 3
O368934	MATERNAL CARE FOR OTHER SPECIFIED FETAL PROBLEMS, THIRD TRIMESTER, FETUS 4
O368935	MATERNAL CARE FOR OTHER SPECIFIED FETAL PROBLEMS, THIRD TRIMESTER, FETUS 5
O368939	MATERNAL CARE FOR OTHER SPECIFIED FETAL PROBLEMS, THIRD TRIMESTER, OTHER FETUS
O368990	MATERNAL CARE FOR OTHER SPECIFIED FETAL PROBLEMS, UNSPECIFIED TRIMESTER, NOT APPLICABLE OR UNSPECIFIED
O368991	MATERNAL CARE FOR OTHER SPECIFIED FETAL PROBLEMS, UNSPECIFIED TRIMESTER, FETUS 1
O368992	MATERNAL CARE FOR OTHER SPECIFIED FETAL PROBLEMS, UNSPECIFIED TRIMESTER, FETUS 2
O368993	MATERNAL CARE FOR OTHER SPECIFIED FETAL PROBLEMS, UNSPECIFIED TRIMESTER, FETUS 3
O368994	MATERNAL CARE FOR OTHER SPECIFIED FETAL PROBLEMS, UNSPECIFIED TRIMESTER, FETUS 4
O368995	MATERNAL CARE FOR OTHER SPECIFIED FETAL PROBLEMS, UNSPECIFIED TRIMESTER, FETUS 5
O368999	MATERNAL CARE FOR OTHER SPECIFIED FETAL PROBLEMS, UNSPECIFIED TRIMESTER, OTHER FETUS
O3690X0	MATERNAL CARE FOR FETAL PROBLEM, UNSPECIFIED, UNSPECIFIED TRIMESTER, NOT APPLICABLE OR UNSPECIFIED
O3690X1	MATERNAL CARE FOR FETAL PROBLEM, UNSPECIFIED, UNSPECIFIED TRIMESTER, FETUS 1
O3690X2	MATERNAL CARE FOR FETAL PROBLEM, UNSPECIFIED, UNSPECIFIED TRIMESTER, FETUS 2

Step 3 (diagnosis of pregnancy) Required diagnosis: 1 Look back timeframe: 310 days	
Pregnancy Diagnoses	
O3690X3	MATERNAL CARE FOR FETAL PROBLEM, UNSPECIFIED, UNSPECIFIED TRIMESTER, FETUS 3
O3690X4	MATERNAL CARE FOR FETAL PROBLEM, UNSPECIFIED, UNSPECIFIED TRIMESTER, FETUS 4
O3690X5	MATERNAL CARE FOR FETAL PROBLEM, UNSPECIFIED, UNSPECIFIED TRIMESTER, FETUS 5
O3690X9	MATERNAL CARE FOR FETAL PROBLEM, UNSPECIFIED, UNSPECIFIED TRIMESTER, OTHER FETUS
O3691X0	MATERNAL CARE FOR FETAL PROBLEM, UNSPECIFIED, FIRST TRIMESTER, NOT APPLICABLE OR UNSPECIFIED
O3691X1	MATERNAL CARE FOR FETAL PROBLEM, UNSPECIFIED, FIRST TRIMESTER, FETUS 1
O3691X2	MATERNAL CARE FOR FETAL PROBLEM, UNSPECIFIED, FIRST TRIMESTER, FETUS 2
O3691X3	MATERNAL CARE FOR FETAL PROBLEM, UNSPECIFIED, FIRST TRIMESTER, FETUS 3
O3691X4	MATERNAL CARE FOR FETAL PROBLEM, UNSPECIFIED, FIRST TRIMESTER, FETUS 4
O3691X5	MATERNAL CARE FOR FETAL PROBLEM, UNSPECIFIED, FIRST TRIMESTER, FETUS 5
O3691X9	MATERNAL CARE FOR FETAL PROBLEM, UNSPECIFIED, FIRST TRIMESTER, OTHER FETUS
O3692X0	MATERNAL CARE FOR FETAL PROBLEM, UNSPECIFIED, SECOND TRIMESTER, NOT APPLICABLE OR UNSPECIFIED
O3692X1	MATERNAL CARE FOR FETAL PROBLEM, UNSPECIFIED, SECOND TRIMESTER, FETUS 1
O3692X2	MATERNAL CARE FOR FETAL PROBLEM, UNSPECIFIED, SECOND TRIMESTER, FETUS 2
O3692X3	MATERNAL CARE FOR FETAL PROBLEM, UNSPECIFIED, SECOND TRIMESTER, FETUS 3
O3692X4	MATERNAL CARE FOR FETAL PROBLEM, UNSPECIFIED, SECOND TRIMESTER, FETUS 4
O3692X5	MATERNAL CARE FOR FETAL PROBLEM, UNSPECIFIED, SECOND TRIMESTER, FETUS 5
O3692X9	MATERNAL CARE FOR FETAL PROBLEM, UNSPECIFIED, SECOND TRIMESTER, OTHER FETUS
O3693X0	MATERNAL CARE FOR FETAL PROBLEM, UNSPECIFIED, THIRD TRIMESTER, NOT APPLICABLE OR UNSPECIFIED
O3693X1	MATERNAL CARE FOR FETAL PROBLEM, UNSPECIFIED, THIRD TRIMESTER, FETUS 1
O3693X2	MATERNAL CARE FOR FETAL PROBLEM, UNSPECIFIED, THIRD TRIMESTER, FETUS 2
O3693X3	MATERNAL CARE FOR FETAL PROBLEM, UNSPECIFIED, THIRD TRIMESTER, FETUS 3

Step 3 (diagnosis of pregnancy) Required diagnosis: 1 Look back timeframe: 310 days	
Pregnancy Diagnoses	
O3693X4	MATERNAL CARE FOR FETAL PROBLEM, UNSPECIFIED, THIRD TRIMESTER, FETUS 4
O3693X5	MATERNAL CARE FOR FETAL PROBLEM, UNSPECIFIED, THIRD TRIMESTER, FETUS 5
O3693X9	MATERNAL CARE FOR FETAL PROBLEM, UNSPECIFIED, THIRD TRIMESTER, OTHER FETUS
O401XX0	POLYHYDRAMNIOS, FIRST TRIMESTER, NOT APPLICABLE OR UNSPECIFIED
O401XX1	POLYHYDRAMNIOS, FIRST TRIMESTER, FETUS 1
O401XX2	POLYHYDRAMNIOS, FIRST TRIMESTER, FETUS 2
O401XX3	POLYHYDRAMNIOS, FIRST TRIMESTER, FETUS 3
O401XX4	POLYHYDRAMNIOS, FIRST TRIMESTER, FETUS 4
O401XX5	POLYHYDRAMNIOS, FIRST TRIMESTER, FETUS 5
O401XX9	POLYHYDRAMNIOS, FIRST TRIMESTER, OTHER FETUS
O402XX0	POLYHYDRAMNIOS, SECOND TRIMESTER, NOT APPLICABLE OR UNSPECIFIED
O402XX1	POLYHYDRAMNIOS, SECOND TRIMESTER, FETUS 1
O402XX2	POLYHYDRAMNIOS, SECOND TRIMESTER, FETUS 2
O402XX3	POLYHYDRAMNIOS, SECOND TRIMESTER, FETUS 3
O402XX4	POLYHYDRAMNIOS, SECOND TRIMESTER, FETUS 4
O402XX5	POLYHYDRAMNIOS, SECOND TRIMESTER, FETUS 5
O402XX9	POLYHYDRAMNIOS, SECOND TRIMESTER, OTHER FETUS
O403XX0	POLYHYDRAMNIOS, THIRD TRIMESTER, NOT APPLICABLE OR UNSPECIFIED
O403XX1	POLYHYDRAMNIOS, THIRD TRIMESTER, FETUS 1
O403XX2	POLYHYDRAMNIOS, THIRD TRIMESTER, FETUS 2
O403XX3	POLYHYDRAMNIOS, THIRD TRIMESTER, FETUS 3
O403XX4	POLYHYDRAMNIOS, THIRD TRIMESTER, FETUS 4
O403XX5	POLYHYDRAMNIOS, THIRD TRIMESTER, FETUS 5
O403XX9	POLYHYDRAMNIOS, THIRD TRIMESTER, OTHER FETUS
O409XX0	POLYHYDRAMNIOS, UNSPECIFIED TRIMESTER, NOT APPLICABLE OR UNSPECIFIED
O409XX1	POLYHYDRAMNIOS, UNSPECIFIED TRIMESTER, FETUS 1
O409XX2	POLYHYDRAMNIOS, UNSPECIFIED TRIMESTER, FETUS 2
O409XX3	POLYHYDRAMNIOS, UNSPECIFIED TRIMESTER, FETUS 3
O409XX4	POLYHYDRAMNIOS, UNSPECIFIED TRIMESTER, FETUS 4
O409XX5	POLYHYDRAMNIOS, UNSPECIFIED TRIMESTER, FETUS 5
O409XX9	POLYHYDRAMNIOS, UNSPECIFIED TRIMESTER, OTHER FETUS

Step 3 (diagnosis of pregnancy) Required diagnosis: 1 Look back timeframe: 310 days	
Pregnancy Diagnoses	
O4100X0	OLIGOHYDRAMNIOS, UNSPECIFIED TRIMESTER, NOT APPLICABLE OR UNSPECIFIED
O4100X1	OLIGOHYDRAMNIOS, UNSPECIFIED TRIMESTER, FETUS 1
O4100X2	OLIGOHYDRAMNIOS, UNSPECIFIED TRIMESTER, FETUS 2
O4100X3	OLIGOHYDRAMNIOS, UNSPECIFIED TRIMESTER, FETUS 3
O4100X4	OLIGOHYDRAMNIOS, UNSPECIFIED TRIMESTER, FETUS 4
O4100X5	OLIGOHYDRAMNIOS, UNSPECIFIED TRIMESTER, FETUS 5
O4100X9	OLIGOHYDRAMNIOS, UNSPECIFIED TRIMESTER, OTHER FETUS
O4101X0	OLIGOHYDRAMNIOS, FIRST TRIMESTER, NOT APPLICABLE OR UNSPECIFIED
O4101X1	OLIGOHYDRAMNIOS, FIRST TRIMESTER, FETUS 1
O4101X2	OLIGOHYDRAMNIOS, FIRST TRIMESTER, FETUS 2
O4101X3	OLIGOHYDRAMNIOS, FIRST TRIMESTER, FETUS 3
O4101X4	OLIGOHYDRAMNIOS, FIRST TRIMESTER, FETUS 4
O4101X5	OLIGOHYDRAMNIOS, FIRST TRIMESTER, FETUS 5
O4101X9	OLIGOHYDRAMNIOS, FIRST TRIMESTER, OTHER FETUS
O4102X0	OLIGOHYDRAMNIOS, SECOND TRIMESTER, NOT APPLICABLE OR UNSPECIFIED
O4102X1	OLIGOHYDRAMNIOS, SECOND TRIMESTER, FETUS 1
O4102X2	OLIGOHYDRAMNIOS, SECOND TRIMESTER, FETUS 2
O4102X3	OLIGOHYDRAMNIOS, SECOND TRIMESTER, FETUS 3
O4102X4	OLIGOHYDRAMNIOS, SECOND TRIMESTER, FETUS 4
O4102X5	OLIGOHYDRAMNIOS, SECOND TRIMESTER, FETUS 5
O4102X9	OLIGOHYDRAMNIOS, SECOND TRIMESTER, OTHER FETUS
O4103X0	OLIGOHYDRAMNIOS, THIRD TRIMESTER, NOT APPLICABLE OR UNSPECIFIED
O4103X1	OLIGOHYDRAMNIOS, THIRD TRIMESTER, FETUS 1
O4103X2	OLIGOHYDRAMNIOS, THIRD TRIMESTER, FETUS 2
O4103X3	OLIGOHYDRAMNIOS, THIRD TRIMESTER, FETUS 3
O4103X4	OLIGOHYDRAMNIOS, THIRD TRIMESTER, FETUS 4
O4103X5	OLIGOHYDRAMNIOS, THIRD TRIMESTER, FETUS 5
O4103X9	OLIGOHYDRAMNIOS, THIRD TRIMESTER, OTHER FETUS
O411010	INFECTION OF AMNIOTIC SAC AND MEMBRANES, UNSPECIFIED, FIRST TRIMESTER, NOT APPLICABLE OR UNSPECIFIED
O411011	INFECTION OF AMNIOTIC SAC AND MEMBRANES, UNSPECIFIED, FIRST TRIMESTER, FETUS 1
O411012	INFECTION OF AMNIOTIC SAC AND MEMBRANES, UNSPECIFIED, FIRST TRIMESTER, FETUS 2

Step 3 (diagnosis of pregnancy) Required diagnosis: 1 Look back timeframe: 310 days	
Pregnancy Diagnoses	
O411013	INFECTION OF AMNIOTIC SAC AND MEMBRANES, UNSPECIFIED, FIRST TRIMESTER, FETUS 3
O411014	INFECTION OF AMNIOTIC SAC AND MEMBRANES, UNSPECIFIED, FIRST TRIMESTER, FETUS 4
O411015	INFECTION OF AMNIOTIC SAC AND MEMBRANES, UNSPECIFIED, FIRST TRIMESTER, FETUS 5
O411019	INFECTION OF AMNIOTIC SAC AND MEMBRANES, UNSPECIFIED, FIRST TRIMESTER, OTHER FETUS
O411020	INFECTION OF AMNIOTIC SAC AND MEMBRANES, UNSPECIFIED, SECOND TRIMESTER, NOT APPLICABLE OR UNSPECIFIED
O411021	INFECTION OF AMNIOTIC SAC AND MEMBRANES, UNSPECIFIED, SECOND TRIMESTER, FETUS 1
O411022	INFECTION OF AMNIOTIC SAC AND MEMBRANES, UNSPECIFIED, SECOND TRIMESTER, FETUS 2
O411023	INFECTION OF AMNIOTIC SAC AND MEMBRANES, UNSPECIFIED, SECOND TRIMESTER, FETUS 3
O411024	INFECTION OF AMNIOTIC SAC AND MEMBRANES, UNSPECIFIED, SECOND TRIMESTER, FETUS 4
O411025	INFECTION OF AMNIOTIC SAC AND MEMBRANES, UNSPECIFIED, SECOND TRIMESTER, FETUS 5
O411029	INFECTION OF AMNIOTIC SAC AND MEMBRANES, UNSPECIFIED, SECOND TRIMESTER, OTHER FETUS
O411030	INFECTION OF AMNIOTIC SAC AND MEMBRANES, UNSPECIFIED, THIRD TRIMESTER, NOT APPLICABLE OR UNSPECIFIED
O411031	INFECTION OF AMNIOTIC SAC AND MEMBRANES, UNSPECIFIED, THIRD TRIMESTER, FETUS 1
O411032	INFECTION OF AMNIOTIC SAC AND MEMBRANES, UNSPECIFIED, THIRD TRIMESTER, FETUS 2
O411033	INFECTION OF AMNIOTIC SAC AND MEMBRANES, UNSPECIFIED, THIRD TRIMESTER, FETUS 3
O411034	INFECTION OF AMNIOTIC SAC AND MEMBRANES, UNSPECIFIED, THIRD TRIMESTER, FETUS 4
O411035	INFECTION OF AMNIOTIC SAC AND MEMBRANES, UNSPECIFIED, THIRD TRIMESTER, FETUS 5
O411039	INFECTION OF AMNIOTIC SAC AND MEMBRANES, UNSPECIFIED, THIRD TRIMESTER, OTHER FETUS
O411090	INFECTION OF AMNIOTIC SAC AND MEMBRANES, UNSPECIFIED, UNSPECIFIED TRIMESTER, NOT APPLICABLE OR UNSPECIFIED
O411091	INFECTION OF AMNIOTIC SAC AND MEMBRANES, UNSPECIFIED, UNSPECIFIED TRIMESTER, FETUS 1
O411092	INFECTION OF AMNIOTIC SAC AND MEMBRANES, UNSPECIFIED, UNSPECIFIED TRIMESTER, FETUS 2
O411093	INFECTION OF AMNIOTIC SAC AND MEMBRANES, UNSPECIFIED, UNSPECIFIED TRIMESTER, FETUS 3

Step 3 (diagnosis of pregnancy) Required diagnosis: 1 Look back timeframe: 310 days	
Pregnancy Diagnoses	
O411094	INFECTION OF AMNIOTIC SAC AND MEMBRANES, UNSPECIFIED, UNSPECIFIED TRIMESTER, FETUS 4
O411095	INFECTION OF AMNIOTIC SAC AND MEMBRANES, UNSPECIFIED, UNSPECIFIED TRIMESTER, FETUS 5
O411099	INFECTION OF AMNIOTIC SAC AND MEMBRANES, UNSPECIFIED, UNSPECIFIED TRIMESTER, OTHER FETUS
O411210	CHORIOAMNIONITIS, FIRST TRIMESTER, NOT APPLICABLE OR UNSPECIFIED
O411211	CHORIOAMNIONITIS, FIRST TRIMESTER, FETUS 1
O411212	CHORIOAMNIONITIS, FIRST TRIMESTER, FETUS 2
O411213	CHORIOAMNIONITIS, FIRST TRIMESTER, FETUS 3
O411214	CHORIOAMNIONITIS, FIRST TRIMESTER, FETUS 4
O411215	CHORIOAMNIONITIS, FIRST TRIMESTER, FETUS 5
O411219	CHORIOAMNIONITIS, FIRST TRIMESTER, OTHER FETUS
O411220	CHORIOAMNIONITIS, SECOND TRIMESTER, NOT APPLICABLE OR UNSPECIFIED
O411221	CHORIOAMNIONITIS, SECOND TRIMESTER, FETUS 1
O411222	CHORIOAMNIONITIS, SECOND TRIMESTER, FETUS 2
O411223	CHORIOAMNIONITIS, SECOND TRIMESTER, FETUS 3
O411224	CHORIOAMNIONITIS, SECOND TRIMESTER, FETUS 4
O411225	CHORIOAMNIONITIS, SECOND TRIMESTER, FETUS 5
O411229	CHORIOAMNIONITIS, SECOND TRIMESTER, OTHER FETUS
O411230	CHORIOAMNIONITIS, THIRD TRIMESTER, NOT APPLICABLE OR UNSPECIFIED
O411231	CHORIOAMNIONITIS, THIRD TRIMESTER, FETUS 1
O411232	CHORIOAMNIONITIS, THIRD TRIMESTER, FETUS 2
O411233	CHORIOAMNIONITIS, THIRD TRIMESTER, FETUS 3
O411234	CHORIOAMNIONITIS, THIRD TRIMESTER, FETUS 4
O411235	CHORIOAMNIONITIS, THIRD TRIMESTER, FETUS 5
O411239	CHORIOAMNIONITIS, THIRD TRIMESTER, OTHER FETUS
O411290	CHORIOAMNIONITIS, UNSPECIFIED TRIMESTER, NOT APPLICABLE OR UNSPECIFIED
O411291	CHORIOAMNIONITIS, UNSPECIFIED TRIMESTER, FETUS 1
O411292	CHORIOAMNIONITIS, UNSPECIFIED TRIMESTER, FETUS 2
O411293	CHORIOAMNIONITIS, UNSPECIFIED TRIMESTER, FETUS 3
O411294	CHORIOAMNIONITIS, UNSPECIFIED TRIMESTER, FETUS 4
O411295	CHORIOAMNIONITIS, UNSPECIFIED TRIMESTER, FETUS 5
O411299	CHORIOAMNIONITIS, UNSPECIFIED TRIMESTER, OTHER FETUS

Step 3 (diagnosis of pregnancy) Required diagnosis: 1 Look back timeframe: 310 days	
Pregnancy Diagnoses	
O411410	PLACENTITIS, FIRST TRIMESTER, NOT APPLICABLE OR UNSPECIFIED
O411411	PLACENTITIS, FIRST TRIMESTER, FETUS 1
O411412	PLACENTITIS, FIRST TRIMESTER, FETUS 2
O411413	PLACENTITIS, FIRST TRIMESTER, FETUS 3
O411414	PLACENTITIS, FIRST TRIMESTER, FETUS 4
O411415	PLACENTITIS, FIRST TRIMESTER, FETUS 5
O411419	PLACENTITIS, FIRST TRIMESTER, OTHER FETUS
O411420	PLACENTITIS, SECOND TRIMESTER, NOT APPLICABLE OR UNSPECIFIED
O411421	PLACENTITIS, SECOND TRIMESTER, FETUS 1
O411422	PLACENTITIS, SECOND TRIMESTER, FETUS 2
O411423	PLACENTITIS, SECOND TRIMESTER, FETUS 3
O411424	PLACENTITIS, SECOND TRIMESTER, FETUS 4
O411425	PLACENTITIS, SECOND TRIMESTER, FETUS 5
O411429	PLACENTITIS, SECOND TRIMESTER, OTHER FETUS
O411430	PLACENTITIS, THIRD TRIMESTER, NOT APPLICABLE OR UNSPECIFIED
O411431	PLACENTITIS, THIRD TRIMESTER, FETUS 1
O411432	PLACENTITIS, THIRD TRIMESTER, FETUS 2
O411433	PLACENTITIS, THIRD TRIMESTER, FETUS 3
O411434	PLACENTITIS, THIRD TRIMESTER, FETUS 4
O411435	PLACENTITIS, THIRD TRIMESTER, FETUS 5
O411439	PLACENTITIS, THIRD TRIMESTER, OTHER FETUS
O411490	PLACENTITIS, UNSPECIFIED TRIMESTER, NOT APPLICABLE OR UNSPECIFIED
O411491	PLACENTITIS, UNSPECIFIED TRIMESTER, FETUS 1
O411492	PLACENTITIS, UNSPECIFIED TRIMESTER, FETUS 2
O411493	PLACENTITIS, UNSPECIFIED TRIMESTER, FETUS 3
O411494	PLACENTITIS, UNSPECIFIED TRIMESTER, FETUS 4
O411495	PLACENTITIS, UNSPECIFIED TRIMESTER, FETUS 5
O411499	PLACENTITIS, UNSPECIFIED TRIMESTER, OTHER FETUS
O418X10	OTHER SPECIFIED DISORDERS OF AMNIOTIC FLUID AND MEMBRANES, FIRST TRIMESTER, NOT APPLICABLE OR UNSPECIFIED
O418X11	OTHER SPECIFIED DISORDERS OF AMNIOTIC FLUID AND MEMBRANES, FIRST TRIMESTER, FETUS 1
O418X12	OTHER SPECIFIED DISORDERS OF AMNIOTIC FLUID AND MEMBRANES, FIRST TRIMESTER, FETUS 2
O418X13	OTHER SPECIFIED DISORDERS OF AMNIOTIC FLUID AND MEMBRANES, FIRST TRIMESTER, FETUS 3

Step 3 (diagnosis of pregnancy) Required diagnosis: 1 Look back timeframe: 310 days	
Pregnancy Diagnoses	
O418X14	OTHER SPECIFIED DISORDERS OF AMNIOTIC FLUID AND MEMBRANES, FIRST TRIMESTER, FETUS 4
O418X15	OTHER SPECIFIED DISORDERS OF AMNIOTIC FLUID AND MEMBRANES, FIRST TRIMESTER, FETUS 5
O418X19	OTHER SPECIFIED DISORDERS OF AMNIOTIC FLUID AND MEMBRANES, FIRST TRIMESTER, OTHER FETUS
O418X20	OTHER SPECIFIED DISORDERS OF AMNIOTIC FLUID AND MEMBRANES, SECOND TRIMESTER, NOT APPLICABLE OR UNSPECIFIED
O418X21	OTHER SPECIFIED DISORDERS OF AMNIOTIC FLUID AND MEMBRANES, SECOND TRIMESTER, FETUS 1
O418X22	OTHER SPECIFIED DISORDERS OF AMNIOTIC FLUID AND MEMBRANES, SECOND TRIMESTER, FETUS 2
O418X23	OTHER SPECIFIED DISORDERS OF AMNIOTIC FLUID AND MEMBRANES, SECOND TRIMESTER, FETUS 3
O418X24	OTHER SPECIFIED DISORDERS OF AMNIOTIC FLUID AND MEMBRANES, SECOND TRIMESTER, FETUS 4
O418X25	OTHER SPECIFIED DISORDERS OF AMNIOTIC FLUID AND MEMBRANES, SECOND TRIMESTER, FETUS 5
O418X29	OTHER SPECIFIED DISORDERS OF AMNIOTIC FLUID AND MEMBRANES, SECOND TRIMESTER, OTHER FETUS
O418X30	OTHER SPECIFIED DISORDERS OF AMNIOTIC FLUID AND MEMBRANES, THIRD TRIMESTER, NOT APPLICABLE OR UNSPECIFIED
O418X31	OTHER SPECIFIED DISORDERS OF AMNIOTIC FLUID AND MEMBRANES, THIRD TRIMESTER, FETUS 1
O418X32	OTHER SPECIFIED DISORDERS OF AMNIOTIC FLUID AND MEMBRANES, THIRD TRIMESTER, FETUS 2
O418X33	OTHER SPECIFIED DISORDERS OF AMNIOTIC FLUID AND MEMBRANES, THIRD TRIMESTER, FETUS 3
O418X34	OTHER SPECIFIED DISORDERS OF AMNIOTIC FLUID AND MEMBRANES, THIRD TRIMESTER, FETUS 4
O418X35	OTHER SPECIFIED DISORDERS OF AMNIOTIC FLUID AND MEMBRANES, THIRD TRIMESTER, FETUS 5
O418X39	OTHER SPECIFIED DISORDERS OF AMNIOTIC FLUID AND MEMBRANES, THIRD TRIMESTER, OTHER FETUS
O418X90	OTHER SPECIFIED DISORDERS OF AMNIOTIC FLUID AND MEMBRANES, UNSPECIFIED TRIMESTER, NOT APPLICABLE OR UNSPECIFIED
O418X91	OTHER SPECIFIED DISORDERS OF AMNIOTIC FLUID AND MEMBRANES, UNSPECIFIED TRIMESTER, FETUS 1
O418X92	OTHER SPECIFIED DISORDERS OF AMNIOTIC FLUID AND MEMBRANES, UNSPECIFIED TRIMESTER, FETUS 2
O418X93	OTHER SPECIFIED DISORDERS OF AMNIOTIC FLUID AND MEMBRANES, UNSPECIFIED TRIMESTER, FETUS 3
O418X94	OTHER SPECIFIED DISORDERS OF AMNIOTIC FLUID AND MEMBRANES, UNSPECIFIED TRIMESTER, FETUS 4

Step 3 (diagnosis of pregnancy) Required diagnosis: 1 Look back timeframe: 310 days	
Pregnancy Diagnoses	
O418X95	OTHER SPECIFIED DISORDERS OF AMNIOTIC FLUID AND MEMBRANES, UNSPECIFIED TRIMESTER, FETUS 5
O418X99	OTHER SPECIFIED DISORDERS OF AMNIOTIC FLUID AND MEMBRANES, UNSPECIFIED TRIMESTER, OTHER FETUS
O4190X0	DISORDER OF AMNIOTIC FLUID AND MEMBRANES, UNSPECIFIED, UNSPECIFIED TRIMESTER, NOT APPLICABLE OR UNSPECIFIED
O4190X1	DISORDER OF AMNIOTIC FLUID AND MEMBRANES, UNSPECIFIED, UNSPECIFIED TRIMESTER, FETUS 1
O4190X2	DISORDER OF AMNIOTIC FLUID AND MEMBRANES, UNSPECIFIED, UNSPECIFIED TRIMESTER, FETUS 2
O4190X3	DISORDER OF AMNIOTIC FLUID AND MEMBRANES, UNSPECIFIED, UNSPECIFIED TRIMESTER, FETUS 3
O4190X4	DISORDER OF AMNIOTIC FLUID AND MEMBRANES, UNSPECIFIED, UNSPECIFIED TRIMESTER, FETUS 4
O4190X5	DISORDER OF AMNIOTIC FLUID AND MEMBRANES, UNSPECIFIED, UNSPECIFIED TRIMESTER, FETUS 5
O4190X9	DISORDER OF AMNIOTIC FLUID AND MEMBRANES, UNSPECIFIED, UNSPECIFIED TRIMESTER, OTHER FETUS
O4191X0	DISORDER OF AMNIOTIC FLUID AND MEMBRANES, UNSPECIFIED, FIRST TRIMESTER, NOT APPLICABLE OR UNSPECIFIED
O4191X1	DISORDER OF AMNIOTIC FLUID AND MEMBRANES, UNSPECIFIED, FIRST TRIMESTER, FETUS 1
O4191X2	DISORDER OF AMNIOTIC FLUID AND MEMBRANES, UNSPECIFIED, FIRST TRIMESTER, FETUS 2
O4191X3	DISORDER OF AMNIOTIC FLUID AND MEMBRANES, UNSPECIFIED, FIRST TRIMESTER, FETUS 3
O4191X4	DISORDER OF AMNIOTIC FLUID AND MEMBRANES, UNSPECIFIED, FIRST TRIMESTER, FETUS 4
O4191X5	DISORDER OF AMNIOTIC FLUID AND MEMBRANES, UNSPECIFIED, FIRST TRIMESTER, FETUS 5
O4191X9	DISORDER OF AMNIOTIC FLUID AND MEMBRANES, UNSPECIFIED, FIRST TRIMESTER, OTHER FETUS
O4192X0	DISORDER OF AMNIOTIC FLUID AND MEMBRANES, UNSPECIFIED, SECOND TRIMESTER, NOT APPLICABLE OR UNSPECIFIED
O4192X1	DISORDER OF AMNIOTIC FLUID AND MEMBRANES, UNSPECIFIED, SECOND TRIMESTER, FETUS 1
O4192X2	DISORDER OF AMNIOTIC FLUID AND MEMBRANES, UNSPECIFIED, SECOND TRIMESTER, FETUS 2
O4192X3	DISORDER OF AMNIOTIC FLUID AND MEMBRANES, UNSPECIFIED, SECOND TRIMESTER, FETUS 3
O4192X4	DISORDER OF AMNIOTIC FLUID AND MEMBRANES, UNSPECIFIED, SECOND TRIMESTER, FETUS 4
O4192X5	DISORDER OF AMNIOTIC FLUID AND MEMBRANES, UNSPECIFIED, SECOND TRIMESTER, FETUS 5

Step 3 (diagnosis of pregnancy) Required diagnosis: 1 Look back timeframe: 310 days	
Pregnancy Diagnoses	
O4192X9	DISORDER OF AMNIOTIC FLUID AND MEMBRANES, UNSPECIFIED, SECOND TRIMESTER, OTHER FETUS
O4193X0	DISORDER OF AMNIOTIC FLUID AND MEMBRANES, UNSPECIFIED, THIRD TRIMESTER, NOT APPLICABLE OR UNSPECIFIED
O4193X1	DISORDER OF AMNIOTIC FLUID AND MEMBRANES, UNSPECIFIED, THIRD TRIMESTER, FETUS 1
O4193X2	DISORDER OF AMNIOTIC FLUID AND MEMBRANES, UNSPECIFIED, THIRD TRIMESTER, FETUS 2
O4193X3	DISORDER OF AMNIOTIC FLUID AND MEMBRANES, UNSPECIFIED, THIRD TRIMESTER, FETUS 3
O4193X4	DISORDER OF AMNIOTIC FLUID AND MEMBRANES, UNSPECIFIED, THIRD TRIMESTER, FETUS 4
O4193X5	DISORDER OF AMNIOTIC FLUID AND MEMBRANES, UNSPECIFIED, THIRD TRIMESTER, FETUS 5
O4193X9	DISORDER OF AMNIOTIC FLUID AND MEMBRANES, UNSPECIFIED, THIRD TRIMESTER, OTHER FETUS
O4200	PREMATURE RUPTURE OF MEMBRANES, ONSET OF LABOR WITHIN 24 HOURS OF RUPTURE, UNSPECIFIED WEEKS OF GESTATION
O42011	PRETERM PREMATURE RUPTURE OF MEMBRANES, ONSET OF LABOR WITHIN 24 HOURS OF RUPTURE, FIRST TRIMESTER
O42012	PRETERM PREMATURE RUPTURE OF MEMBRANES, ONSET OF LABOR WITHIN 24 HOURS OF RUPTURE, SECOND TRIMESTER
O42013	PRETERM PREMATURE RUPTURE OF MEMBRANES, ONSET OF LABOR WITHIN 24 HOURS OF RUPTURE, THIRD TRIMESTER
O42019	PRETERM PREMATURE RUPTURE OF MEMBRANES, ONSET OF LABOR WITHIN 24 HOURS OF RUPTURE, UNSPECIFIED TRIMESTER
O4202	FULL-TERM PREMATURE RUPTURE OF MEMBRANES, ONSET OF LABOR WITHIN 24 HOURS OF RUPTURE
O4210	PREMATURE RUPTURE OF MEMBRANES, ONSET OF LABOR MORE THAN 24 HOURS FOLLOWING RUPTURE, UNSPECIFIED WEEKS OF GESTATION
O42111	PRETERM PREMATURE RUPTURE OF MEMBRANES, ONSET OF LABOR MORE THAN 24 HOURS FOLLOWING RUPTURE, FIRST TRIMESTER
O42112	PRETERM PREMATURE RUPTURE OF MEMBRANES, ONSET OF LABOR MORE THAN 24 HOURS FOLLOWING RUPTURE, SECOND TRIMESTER
O42113	PRETERM PREMATURE RUPTURE OF MEMBRANES, ONSET OF LABOR MORE THAN 24 HOURS FOLLOWING RUPTURE, THIRD TRIMESTER
O42119	PRETERM PREMATURE RUPTURE OF MEMBRANES, ONSET OF LABOR MORE THAN 24 HOURS FOLLOWING RUPTURE, UNSPECIFIED TRIMESTER
O4212	FULL-TERM PREMATURE RUPTURE OF MEMBRANES, ONSET OF LABOR MORE THAN 24 HOURS FOLLOWING RUPTURE
O4290	PREMATURE RUPTURE OF MEMBRANES, UNSPECIFIED AS TO LENGTH OF TIME BETWEEN RUPTURE AND ONSET OF LABOR, UNSPECIFIED WEEKS OF GESTATION

Step 3 (diagnosis of pregnancy) Required diagnosis: 1 Look back timeframe: 310 days	
Pregnancy Diagnoses	
O42911	PRETERM PREMATURE RUPTURE OF MEMBRANES, UNSPECIFIED AS TO LENGTH OF TIME BETWEEN RUPTURE AND ONSET OF LABOR, FIRST TRIMESTER
O42912	PRETERM PREMATURE RUPTURE OF MEMBRANES, UNSPECIFIED AS TO LENGTH OF TIME BETWEEN RUPTURE AND ONSET OF LABOR, SECOND TRIMESTER
O42913	PRETERM PREMATURE RUPTURE OF MEMBRANES, UNSPECIFIED AS TO LENGTH OF TIME BETWEEN RUPTURE AND ONSET OF LABOR, THIRD TRIMESTER
O42919	PRETERM PREMATURE RUPTURE OF MEMBRANES, UNSPECIFIED AS TO LENGTH OF TIME BETWEEN RUPTURE AND ONSET OF LABOR, UNSPECIFIED TRIMESTER
O4292	FULL-TERM PREMATURE RUPTURE OF MEMBRANES, UNSPECIFIED AS TO LENGTH OF TIME BETWEEN RUPTURE AND ONSET OF LABOR
O43011	FETOMATERNAL PLACENTAL TRANSFUSION SYNDROME, FIRST TRIMESTER
O43012	FETOMATERNAL PLACENTAL TRANSFUSION SYNDROME, SECOND TRIMESTER
O43013	FETOMATERNAL PLACENTAL TRANSFUSION SYNDROME, THIRD TRIMESTER
O43019	FETOMATERNAL PLACENTAL TRANSFUSION SYNDROME, UNSPECIFIED TRIMESTER
O43021	FETUS-TO-FETUS PLACENTAL TRANSFUSION SYNDROME, FIRST TRIMESTER
O43022	FETUS-TO-FETUS PLACENTAL TRANSFUSION SYNDROME, SECOND TRIMESTER
O43023	FETUS-TO-FETUS PLACENTAL TRANSFUSION SYNDROME, THIRD TRIMESTER
O43029	FETUS-TO-FETUS PLACENTAL TRANSFUSION SYNDROME, UNSPECIFIED TRIMESTER
O43101	MALFORMATION OF PLACENTA, UNSPECIFIED, FIRST TRIMESTER
O43102	MALFORMATION OF PLACENTA, UNSPECIFIED, SECOND TRIMESTER
O43103	MALFORMATION OF PLACENTA, UNSPECIFIED, THIRD TRIMESTER
O43109	MALFORMATION OF PLACENTA, UNSPECIFIED, UNSPECIFIED TRIMESTER
O43111	CIRCUMVALLATE PLACENTA, FIRST TRIMESTER
O43112	CIRCUMVALLATE PLACENTA, SECOND TRIMESTER
O43113	CIRCUMVALLATE PLACENTA, THIRD TRIMESTER
O43119	CIRCUMVALLATE PLACENTA, UNSPECIFIED TRIMESTER
O43191	OTHER MALFORMATION OF PLACENTA, FIRST TRIMESTER
O43192	OTHER MALFORMATION OF PLACENTA, SECOND TRIMESTER
O43193	OTHER MALFORMATION OF PLACENTA, THIRD TRIMESTER
O43199	OTHER MALFORMATION OF PLACENTA, UNSPECIFIED TRIMESTER

Step 3 (diagnosis of pregnancy) Required diagnosis: 1 Look back timeframe: 310 days	
Pregnancy Diagnoses	
O43811	PLACENTAL INFARCTION, FIRST TRIMESTER
O43812	PLACENTAL INFARCTION, SECOND TRIMESTER
O43813	PLACENTAL INFARCTION, THIRD TRIMESTER
O43819	PLACENTAL INFARCTION, UNSPECIFIED TRIMESTER
O43891	OTHER PLACENTAL DISORDERS, FIRST TRIMESTER
O43892	OTHER PLACENTAL DISORDERS, SECOND TRIMESTER
O43893	OTHER PLACENTAL DISORDERS, THIRD TRIMESTER
O43899	OTHER PLACENTAL DISORDERS, UNSPECIFIED TRIMESTER
O4390	UNSPECIFIED PLACENTAL DISORDER, UNSPECIFIED TRIMESTER
O4391	UNSPECIFIED PLACENTAL DISORDER, FIRST TRIMESTER
O4392	UNSPECIFIED PLACENTAL DISORDER, SECOND TRIMESTER
O4393	UNSPECIFIED PLACENTAL DISORDER, THIRD TRIMESTER
O4400	PLACENTA PREVIA SPECIFIED AS WITHOUT HEMORRHAGE, UNSPECIFIED TRIMESTER
O4401	PLACENTA PREVIA SPECIFIED AS WITHOUT HEMORRHAGE, FIRST TRIMESTER
O4402	PLACENTA PREVIA SPECIFIED AS WITHOUT HEMORRHAGE, SECOND TRIMESTER
O4403	PLACENTA PREVIA SPECIFIED AS WITHOUT HEMORRHAGE, THIRD TRIMESTER
O4410	PLACENTA PREVIA WITH HEMORRHAGE, UNSPECIFIED TRIMESTER
O4411	PLACENTA PREVIA WITH HEMORRHAGE, FIRST TRIMESTER
O4412	PLACENTA PREVIA WITH HEMORRHAGE, SECOND TRIMESTER
O4413	PLACENTA PREVIA WITH HEMORRHAGE, THIRD TRIMESTER
O45001	PREMATURE SEPARATION OF PLACENTA WITH COAGULATION DEFECT, UNSPECIFIED, FIRST TRIMESTER
O45002	PREMATURE SEPARATION OF PLACENTA WITH COAGULATION DEFECT, UNSPECIFIED, SECOND TRIMESTER
O45003	PREMATURE SEPARATION OF PLACENTA WITH COAGULATION DEFECT, UNSPECIFIED, THIRD TRIMESTER
O45009	PREMATURE SEPARATION OF PLACENTA WITH COAGULATION DEFECT, UNSPECIFIED, UNSPECIFIED TRIMESTER
O45011	PREMATURE SEPARATION OF PLACENTA WITH AFIBRINOGENEMIA, FIRST TRIMESTER
O45012	PREMATURE SEPARATION OF PLACENTA WITH AFIBRINOGENEMIA, SECOND TRIMESTER
O45013	PREMATURE SEPARATION OF PLACENTA WITH AFIBRINOGENEMIA, THIRD TRIMESTER
O45019	PREMATURE SEPARATION OF PLACENTA WITH AFIBRINOGENEMIA, UNSPECIFIED TRIMESTER

Step 3 (diagnosis of pregnancy) Required diagnosis: 1 Look back timeframe: 310 days	
Pregnancy Diagnoses	
O45021	PREMATURE SEPARATION OF PLACENTA WITH DISSEMINATED INTRAVASCULAR COAGULATION, FIRST TRIMESTER
O45022	PREMATURE SEPARATION OF PLACENTA WITH DISSEMINATED INTRAVASCULAR COAGULATION, SECOND TRIMESTER
O45023	PREMATURE SEPARATION OF PLACENTA WITH DISSEMINATED INTRAVASCULAR COAGULATION, THIRD TRIMESTER
O45029	PREMATURE SEPARATION OF PLACENTA WITH DISSEMINATED INTRAVASCULAR COAGULATION, UNSPECIFIED TRIMESTER
O45091	PREMATURE SEPARATION OF PLACENTA WITH OTHER COAGULATION DEFECT, FIRST TRIMESTER
O45092	PREMATURE SEPARATION OF PLACENTA WITH OTHER COAGULATION DEFECT, SECOND TRIMESTER
O45093	PREMATURE SEPARATION OF PLACENTA WITH OTHER COAGULATION DEFECT, THIRD TRIMESTER
O45099	PREMATURE SEPARATION OF PLACENTA WITH OTHER COAGULATION DEFECT, UNSPECIFIED TRIMESTER
O458X1	OTHER PREMATURE SEPARATION OF PLACENTA, FIRST TRIMESTER
O458X2	OTHER PREMATURE SEPARATION OF PLACENTA, SECOND TRIMESTER
O458X3	OTHER PREMATURE SEPARATION OF PLACENTA, THIRD TRIMESTER
O458X9	OTHER PREMATURE SEPARATION OF PLACENTA, UNSPECIFIED TRIMESTER
O4590	PREMATURE SEPARATION OF PLACENTA, UNSPECIFIED, UNSPECIFIED TRIMESTER
O4591	PREMATURE SEPARATION OF PLACENTA, UNSPECIFIED, FIRST TRIMESTER
O4592	PREMATURE SEPARATION OF PLACENTA, UNSPECIFIED, SECOND TRIMESTER
O4593	PREMATURE SEPARATION OF PLACENTA, UNSPECIFIED, THIRD TRIMESTER
O46001	ANTEPARTUM HEMORRHAGE WITH COAGULATION DEFECT, UNSPECIFIED, FIRST TRIMESTER
O46002	ANTEPARTUM HEMORRHAGE WITH COAGULATION DEFECT, UNSPECIFIED, SECOND TRIMESTER
O46003	ANTEPARTUM HEMORRHAGE WITH COAGULATION DEFECT, UNSPECIFIED, THIRD TRIMESTER
O46009	ANTEPARTUM HEMORRHAGE WITH COAGULATION DEFECT, UNSPECIFIED, UNSPECIFIED TRIMESTER
O46011	ANTEPARTUM HEMORRHAGE WITH AFIBRINOGENEMIA, FIRST TRIMESTER
O46012	ANTEPARTUM HEMORRHAGE WITH AFIBRINOGENEMIA, SECOND TRIMESTER
O46013	ANTEPARTUM HEMORRHAGE WITH AFIBRINOGENEMIA, THIRD TRIMESTER

Step 3 (diagnosis of pregnancy) Required diagnosis: 1 Look back timeframe: 310 days	
Pregnancy Diagnoses	
O46019	ANTEPARTUM HEMORRHAGE WITH AFIBRINOGENEMIA, UNSPECIFIED TRIMESTER
O46021	ANTEPARTUM HEMORRHAGE WITH DISSEMINATED INTRAVASCULAR COAGULATION, FIRST TRIMESTER
O46022	ANTEPARTUM HEMORRHAGE WITH DISSEMINATED INTRAVASCULAR COAGULATION, SECOND TRIMESTER
O46023	ANTEPARTUM HEMORRHAGE WITH DISSEMINATED INTRAVASCULAR COAGULATION, THIRD TRIMESTER
O46029	ANTEPARTUM HEMORRHAGE WITH DISSEMINATED INTRAVASCULAR COAGULATION, UNSPECIFIED TRIMESTER
O46091	ANTEPARTUM HEMORRHAGE WITH OTHER COAGULATION DEFECT, FIRST TRIMESTER
O46092	ANTEPARTUM HEMORRHAGE WITH OTHER COAGULATION DEFECT, SECOND TRIMESTER
O46093	ANTEPARTUM HEMORRHAGE WITH OTHER COAGULATION DEFECT, THIRD TRIMESTER
O46099	ANTEPARTUM HEMORRHAGE WITH OTHER COAGULATION DEFECT, UNSPECIFIED TRIMESTER
O468X1	OTHER ANTEPARTUM HEMORRHAGE, FIRST TRIMESTER
O468X2	OTHER ANTEPARTUM HEMORRHAGE, SECOND TRIMESTER
O468X3	OTHER ANTEPARTUM HEMORRHAGE, THIRD TRIMESTER
O468X9	OTHER ANTEPARTUM HEMORRHAGE, UNSPECIFIED TRIMESTER
O4690	ANTEPARTUM HEMORRHAGE, UNSPECIFIED, UNSPECIFIED TRIMESTER
O4691	ANTEPARTUM HEMORRHAGE, UNSPECIFIED, FIRST TRIMESTER
O4692	ANTEPARTUM HEMORRHAGE, UNSPECIFIED, SECOND TRIMESTER
O4693	ANTEPARTUM HEMORRHAGE, UNSPECIFIED, THIRD TRIMESTER
O4700	FALSE LABOR BEFORE 37 COMPLETED WEEKS OF GESTATION, UNSPECIFIED TRIMESTER
O4702	FALSE LABOR BEFORE 37 COMPLETED WEEKS OF GESTATION, SECOND TRIMESTER
O4703	FALSE LABOR BEFORE 37 COMPLETED WEEKS OF GESTATION, THIRD TRIMESTER
O471	FALSE LABOR AT OR AFTER 37 COMPLETED WEEKS OF GESTATION
O479	FALSE LABOR, UNSPECIFIED
O480	POST-TERM PREGNANCY
O481	PROLONGED PREGNANCY
O6000	PRETERM LABOR WITHOUT DELIVERY, UNSPECIFIED TRIMESTER
O6002	PRETERM LABOR WITHOUT DELIVERY, SECOND TRIMESTER
O6003	PRETERM LABOR WITHOUT DELIVERY, THIRD TRIMESTER

Step 3 (diagnosis of pregnancy) Required diagnosis: 1 Look back timeframe: 310 days	
Pregnancy Diagnoses	
O6010X0	PRETERM LABOR WITH PRETERM DELIVERY, UNSPECIFIED TRIMESTER, NOT APPLICABLE OR UNSPECIFIED
O6010X1	PRETERM LABOR WITH PRETERM DELIVERY, UNSPECIFIED TRIMESTER, FETUS 1
O6010X2	PRETERM LABOR WITH PRETERM DELIVERY, UNSPECIFIED TRIMESTER, FETUS 2
O6010X3	PRETERM LABOR WITH PRETERM DELIVERY, UNSPECIFIED TRIMESTER, FETUS 3
O6010X4	PRETERM LABOR WITH PRETERM DELIVERY, UNSPECIFIED TRIMESTER, FETUS 4
O6010X5	PRETERM LABOR WITH PRETERM DELIVERY, UNSPECIFIED TRIMESTER, FETUS 5
O6010X9	PRETERM LABOR WITH PRETERM DELIVERY, UNSPECIFIED TRIMESTER, OTHER FETUS
O6012X0	PRETERM LABOR SECOND TRIMESTER WITH PRETERM DELIVERY SECOND TRIMESTER, NOT APPLICABLE OR UNSPECIFIED
O6012X1	PRETERM LABOR SECOND TRIMESTER WITH PRETERM DELIVERY SECOND TRIMESTER, FETUS 1
O6012X2	PRETERM LABOR SECOND TRIMESTER WITH PRETERM DELIVERY SECOND TRIMESTER, FETUS 2
O6012X3	PRETERM LABOR SECOND TRIMESTER WITH PRETERM DELIVERY SECOND TRIMESTER, FETUS 3
O6012X4	PRETERM LABOR SECOND TRIMESTER WITH PRETERM DELIVERY SECOND TRIMESTER, FETUS 4
O6012X5	PRETERM LABOR SECOND TRIMESTER WITH PRETERM DELIVERY SECOND TRIMESTER, FETUS 5
O6012X9	PRETERM LABOR SECOND TRIMESTER WITH PRETERM DELIVERY SECOND TRIMESTER, OTHER FETUS
O6013X0	PRETERM LABOR SECOND TRIMESTER WITH PRETERM DELIVERY THIRD TRIMESTER, NOT APPLICABLE OR UNSPECIFIED
O6013X1	PRETERM LABOR SECOND TRIMESTER WITH PRETERM DELIVERY THIRD TRIMESTER, FETUS 1
O6013X2	PRETERM LABOR SECOND TRIMESTER WITH PRETERM DELIVERY THIRD TRIMESTER, FETUS 2
O6013X3	PRETERM LABOR SECOND TRIMESTER WITH PRETERM DELIVERY THIRD TRIMESTER, FETUS 3
O6013X4	PRETERM LABOR SECOND TRIMESTER WITH PRETERM DELIVERY THIRD TRIMESTER, FETUS 4
O6013X5	PRETERM LABOR SECOND TRIMESTER WITH PRETERM DELIVERY THIRD TRIMESTER, FETUS 5
O6013X9	PRETERM LABOR SECOND TRIMESTER WITH PRETERM DELIVERY THIRD TRIMESTER, OTHER FETUS
O6014X0	PRETERM LABOR THIRD TRIMESTER WITH PRETERM DELIVERY THIRD TRIMESTER, NOT APPLICABLE OR UNSPECIFIED

Step 3 (diagnosis of pregnancy) Required diagnosis: 1 Look back timeframe: 310 days	
Pregnancy Diagnoses	
O6014X1	PRETERM LABOR THIRD TRIMESTER WITH PRETERM DELIVERY THIRD TRIMESTER, FETUS 1
O6014X2	PRETERM LABOR THIRD TRIMESTER WITH PRETERM DELIVERY THIRD TRIMESTER, FETUS 2
O6014X3	PRETERM LABOR THIRD TRIMESTER WITH PRETERM DELIVERY THIRD TRIMESTER, FETUS 3
O6014X4	PRETERM LABOR THIRD TRIMESTER WITH PRETERM DELIVERY THIRD TRIMESTER, FETUS 4
O6014X5	PRETERM LABOR THIRD TRIMESTER WITH PRETERM DELIVERY THIRD TRIMESTER, FETUS 5
O6014X9	PRETERM LABOR THIRD TRIMESTER WITH PRETERM DELIVERY THIRD TRIMESTER, OTHER FETUS
O6020X0	TERM DELIVERY WITH PRETERM LABOR, UNSPECIFIED TRIMESTER, NOT APPLICABLE OR UNSPECIFIED
O6020X1	TERM DELIVERY WITH PRETERM LABOR, UNSPECIFIED TRIMESTER, FETUS 1
O6020X2	TERM DELIVERY WITH PRETERM LABOR, UNSPECIFIED TRIMESTER, FETUS 2
O6020X3	TERM DELIVERY WITH PRETERM LABOR, UNSPECIFIED TRIMESTER, FETUS 3
O6020X4	TERM DELIVERY WITH PRETERM LABOR, UNSPECIFIED TRIMESTER, FETUS 4
O6020X5	TERM DELIVERY WITH PRETERM LABOR, UNSPECIFIED TRIMESTER, FETUS 5
O6020X9	TERM DELIVERY WITH PRETERM LABOR, UNSPECIFIED TRIMESTER, OTHER FETUS
O6022X0	TERM DELIVERY WITH PRETERM LABOR, SECOND TRIMESTER, NOT APPLICABLE OR UNSPECIFIED
O6022X1	TERM DELIVERY WITH PRETERM LABOR, SECOND TRIMESTER, FETUS 1
O6022X2	TERM DELIVERY WITH PRETERM LABOR, SECOND TRIMESTER, FETUS 2
O6022X3	TERM DELIVERY WITH PRETERM LABOR, SECOND TRIMESTER, FETUS 3
O6022X4	TERM DELIVERY WITH PRETERM LABOR, SECOND TRIMESTER, FETUS 4
O6022X5	TERM DELIVERY WITH PRETERM LABOR, SECOND TRIMESTER, FETUS 5
O6022X9	TERM DELIVERY WITH PRETERM LABOR, SECOND TRIMESTER, OTHER FETUS
O6023X0	TERM DELIVERY WITH PRETERM LABOR, THIRD TRIMESTER, NOT APPLICABLE OR UNSPECIFIED
O6023X1	TERM DELIVERY WITH PRETERM LABOR, THIRD TRIMESTER, FETUS 1
O6023X2	TERM DELIVERY WITH PRETERM LABOR, THIRD TRIMESTER, FETUS 2
O6023X3	TERM DELIVERY WITH PRETERM LABOR, THIRD TRIMESTER, FETUS 3
O6023X4	TERM DELIVERY WITH PRETERM LABOR, THIRD TRIMESTER, FETUS 4
O6023X5	TERM DELIVERY WITH PRETERM LABOR, THIRD TRIMESTER, FETUS 5

Step 3 (diagnosis of pregnancy) Required diagnosis: 1 Look back timeframe: 310 days	
Pregnancy Diagnoses	
O6023X9	TERM DELIVERY WITH PRETERM LABOR, THIRD TRIMESTER, OTHER FETUS
O610	FAILED MEDICAL INDUCTION OF LABOR
O611	FAILED INSTRUMENTAL INDUCTION OF LABOR
O618	OTHER FAILED INDUCTION OF LABOR
O619	FAILED INDUCTION OF LABOR, UNSPECIFIED
O641XX0	OBSTRUCTED LABOR DUE TO BREECH PRESENTATION, NOT APPLICABLE OR UNSPECIFIED
O641XX1	OBSTRUCTED LABOR DUE TO BREECH PRESENTATION, FETUS 1
O641XX2	OBSTRUCTED LABOR DUE TO BREECH PRESENTATION, FETUS 2
O641XX3	OBSTRUCTED LABOR DUE TO BREECH PRESENTATION, FETUS 3
O641XX4	OBSTRUCTED LABOR DUE TO BREECH PRESENTATION, FETUS 4
O641XX5	OBSTRUCTED LABOR DUE TO BREECH PRESENTATION, FETUS 5
O641XX9	OBSTRUCTED LABOR DUE TO BREECH PRESENTATION, OTHER FETUS
O642XX0	OBSTRUCTED LABOR DUE TO FACE PRESENTATION, NOT APPLICABLE OR UNSPECIFIED
O642XX1	OBSTRUCTED LABOR DUE TO FACE PRESENTATION, FETUS 1
O642XX2	OBSTRUCTED LABOR DUE TO FACE PRESENTATION, FETUS 2
O642XX3	OBSTRUCTED LABOR DUE TO FACE PRESENTATION, FETUS 3
O642XX4	OBSTRUCTED LABOR DUE TO FACE PRESENTATION, FETUS 4
O642XX5	OBSTRUCTED LABOR DUE TO FACE PRESENTATION, FETUS 5
O642XX9	OBSTRUCTED LABOR DUE TO FACE PRESENTATION, OTHER FETUS
O643XX0	OBSTRUCTED LABOR DUE TO BROW PRESENTATION, NOT APPLICABLE OR UNSPECIFIED
O643XX1	OBSTRUCTED LABOR DUE TO BROW PRESENTATION, FETUS 1
O643XX2	OBSTRUCTED LABOR DUE TO BROW PRESENTATION, FETUS 2
O643XX3	OBSTRUCTED LABOR DUE TO BROW PRESENTATION, FETUS 3
O643XX4	OBSTRUCTED LABOR DUE TO BROW PRESENTATION, FETUS 4
O643XX5	OBSTRUCTED LABOR DUE TO BROW PRESENTATION, FETUS 5
O643XX9	OBSTRUCTED LABOR DUE TO BROW PRESENTATION, OTHER FETUS
O644XX0	OBSTRUCTED LABOR DUE TO SHOULDER PRESENTATION, NOT APPLICABLE OR UNSPECIFIED
O644XX1	OBSTRUCTED LABOR DUE TO SHOULDER PRESENTATION, FETUS 1
O644XX2	OBSTRUCTED LABOR DUE TO SHOULDER PRESENTATION, FETUS 2
O644XX3	OBSTRUCTED LABOR DUE TO SHOULDER PRESENTATION, FETUS 3
O644XX4	OBSTRUCTED LABOR DUE TO SHOULDER PRESENTATION, FETUS 4
O644XX5	OBSTRUCTED LABOR DUE TO SHOULDER PRESENTATION, FETUS 5

Step 3 (diagnosis of pregnancy) Required diagnosis: 1 Look back timeframe: 310 days	
Pregnancy Diagnoses	
O644XX9	OBSTRUCTED LABOR DUE TO SHOULDER PRESENTATION, OTHER FETUS
O645XX0	OBSTRUCTED LABOR DUE TO COMPOUND PRESENTATION, NOT APPLICABLE OR UNSPECIFIED
O645XX1	OBSTRUCTED LABOR DUE TO COMPOUND PRESENTATION, FETUS 1
O645XX2	OBSTRUCTED LABOR DUE TO COMPOUND PRESENTATION, FETUS 2
O645XX3	OBSTRUCTED LABOR DUE TO COMPOUND PRESENTATION, FETUS 3
O645XX4	OBSTRUCTED LABOR DUE TO COMPOUND PRESENTATION, FETUS 4
O645XX5	OBSTRUCTED LABOR DUE TO COMPOUND PRESENTATION, FETUS 5
O645XX9	OBSTRUCTED LABOR DUE TO COMPOUND PRESENTATION, OTHER FETUS
O648XX0	OBSTRUCTED LABOR DUE TO OTHER MALPOSITION AND MALPRESENTATION, NOT APPLICABLE OR UNSPECIFIED
O648XX1	OBSTRUCTED LABOR DUE TO OTHER MALPOSITION AND MALPRESENTATION, FETUS 1
O648XX2	OBSTRUCTED LABOR DUE TO OTHER MALPOSITION AND MALPRESENTATION, FETUS 2
O648XX3	OBSTRUCTED LABOR DUE TO OTHER MALPOSITION AND MALPRESENTATION, FETUS 3
O648XX4	OBSTRUCTED LABOR DUE TO OTHER MALPOSITION AND MALPRESENTATION, FETUS 4
O648XX5	OBSTRUCTED LABOR DUE TO OTHER MALPOSITION AND MALPRESENTATION, FETUS 5
O648XX9	OBSTRUCTED LABOR DUE TO OTHER MALPOSITION AND MALPRESENTATION, OTHER FETUS
O649XX0	OBSTRUCTED LABOR DUE TO MALPOSITION AND MALPRESENTATION, UNSPECIFIED, NOT APPLICABLE OR UNSPECIFIED
O649XX1	OBSTRUCTED LABOR DUE TO MALPOSITION AND MALPRESENTATION, UNSPECIFIED, FETUS 1
O649XX2	OBSTRUCTED LABOR DUE TO MALPOSITION AND MALPRESENTATION, UNSPECIFIED, FETUS 2
O649XX3	OBSTRUCTED LABOR DUE TO MALPOSITION AND MALPRESENTATION, UNSPECIFIED, FETUS 3
O649XX4	OBSTRUCTED LABOR DUE TO MALPOSITION AND MALPRESENTATION, UNSPECIFIED, FETUS 4
O649XX5	OBSTRUCTED LABOR DUE TO MALPOSITION AND MALPRESENTATION, UNSPECIFIED, FETUS 5
O649XX9	OBSTRUCTED LABOR DUE TO MALPOSITION AND MALPRESENTATION, UNSPECIFIED, OTHER FETUS
O650	OBSTRUCTED LABOR DUE TO DEFORMED PELVIS
O651	OBSTRUCTED LABOR DUE TO GENERALLY CONTRACTED PELVIS
O652	OBSTRUCTED LABOR DUE TO PELVIC INLET CONTRACTION
O653	OBSTRUCTED LABOR DUE TO PELVIC OUTLET AND MID-CAVITY CONTRACTION

Step 3 (diagnosis of pregnancy) Required diagnosis: 1 Look back timeframe: 310 days	
Pregnancy Diagnoses	
O654	OBSTRUCTED LABOR DUE TO FETOPELVIC DISPROPORTION, UNSPECIFIED
O658	OBSTRUCTED LABOR DUE TO OTHER MATERNAL PELVIC ABNORMALITIES
O659	OBSTRUCTED LABOR DUE TO MATERNAL PELVIC ABNORMALITY, UNSPECIFIED
O662	OBSTRUCTED LABOR DUE TO UNUSUALLY LARGE FETUS
O666	OBSTRUCTED LABOR DUE TO OTHER MULTIPLE FETUSES
O670	INTRAPARTUM HEMORRHAGE WITH COAGULATION DEFECT
O678	OTHER INTRAPARTUM HEMORRHAGE
O679	INTRAPARTUM HEMORRHAGE, UNSPECIFIED
O68	LABOR AND DELIVERY COMPLICATED BY ABNORMALITY OF FETAL ACID-BASE BALANCE
O752	PYREXIA DURING LABOR, NOT ELSEWHERE CLASSIFIED
O753	OTHER INFECTION DURING LABOR
O755	DELAYED DELIVERY AFTER ARTIFICIAL RUPTURE OF MEMBRANES
O7589	OTHER SPECIFIED COMPLICATIONS OF LABOR AND DELIVERY
O759	COMPLICATION OF LABOR AND DELIVERY, UNSPECIFIED
O76	ABNORMALITY IN FETAL HEART RATE AND RHYTHM COMPLICATING LABOR AND DELIVERY
O770	LABOR AND DELIVERY COMPLICATED BY MECONIUM IN AMNIOTIC FLUID
O771	FETAL STRESS IN LABOR OR DELIVERY DUE TO DRUG ADMINISTRATION
O778	LABOR AND DELIVERY COMPLICATED BY OTHER EVIDENCE OF FETAL STRESS
O779	LABOR AND DELIVERY COMPLICATED BY FETAL STRESS, UNSPECIFIED
O80	ENCOUNTER FOR FULL-TERM UNCOMPLICATED DELIVERY
O8611	CERVICITIS FOLLOWING DELIVERY
O8613	VAGINITIS FOLLOWING DELIVERY
O8619	OTHER INFECTION OF GENITAL TRACT FOLLOWING DELIVERY
O8620	URINARY TRACT INFECTION FOLLOWING DELIVERY, UNSPECIFIED
O8621	INFECTION OF KIDNEY FOLLOWING DELIVERY
O8622	INFECTION OF BLADDER FOLLOWING DELIVERY
O8629	OTHER URINARY TRACT INFECTION FOLLOWING DELIVERY
O905	POSTPARTUM THYROIDITIS
O906	POSTPARTUM MOOD DISTURBANCE
O9081	ANEMIA OF THE PUERPERIUM
O9089	OTHER COMPLICATIONS OF THE PUERPERIUM, NOT ELSEWHERE CLASSIFIED
O98011	TUBERCULOSIS COMPLICATING PREGNANCY, FIRST TRIMESTER

Step 3 (diagnosis of pregnancy) Required diagnosis: 1 Look back timeframe: 310 days	
Pregnancy Diagnoses	
O98012	TUBERCULOSIS COMPLICATING PREGNANCY, SECOND TRIMESTER
O98013	TUBERCULOSIS COMPLICATING PREGNANCY, THIRD TRIMESTER
O98019	TUBERCULOSIS COMPLICATING PREGNANCY, UNSPECIFIED TRIMESTER
O9802	TUBERCULOSIS COMPLICATING CHILDBIRTH
O9803	TUBERCULOSIS COMPLICATING THE PUERPERIUM
O98111	SYPHILIS COMPLICATING PREGNANCY, FIRST TRIMESTER
O98112	SYPHILIS COMPLICATING PREGNANCY, SECOND TRIMESTER
O98113	SYPHILIS COMPLICATING PREGNANCY, THIRD TRIMESTER
O98119	SYPHILIS COMPLICATING PREGNANCY, UNSPECIFIED TRIMESTER
O9812	SYPHILIS COMPLICATING CHILDBIRTH
O9813	SYPHILIS COMPLICATING THE PUERPERIUM
O98211	GONORRHEA COMPLICATING PREGNANCY, FIRST TRIMESTER
O98212	GONORRHEA COMPLICATING PREGNANCY, SECOND TRIMESTER
O98213	GONORRHEA COMPLICATING PREGNANCY, THIRD TRIMESTER
O98219	GONORRHEA COMPLICATING PREGNANCY, UNSPECIFIED TRIMESTER
O9822	GONORRHEA COMPLICATING CHILDBIRTH
O9823	GONORRHEA COMPLICATING THE PUERPERIUM
O98311	OTHER INFECTIONS WITH A PREDOMINANTLY SEXUAL MODE OF TRANSMISSION COMPLICATING PREGNANCY, FIRST TRIMESTER
O98312	OTHER INFECTIONS WITH A PREDOMINANTLY SEXUAL MODE OF TRANSMISSION COMPLICATING PREGNANCY, SECOND TRIMESTER
O98313	OTHER INFECTIONS WITH A PREDOMINANTLY SEXUAL MODE OF TRANSMISSION COMPLICATING PREGNANCY, THIRD TRIMESTER
O98319	OTHER INFECTIONS WITH A PREDOMINANTLY SEXUAL MODE OF TRANSMISSION COMPLICATING PREGNANCY, UNSPECIFIED TRIMESTER
O9832	OTHER INFECTIONS WITH A PREDOMINANTLY SEXUAL MODE OF TRANSMISSION COMPLICATING CHILDBIRTH
O9833	OTHER INFECTIONS WITH A PREDOMINANTLY SEXUAL MODE OF TRANSMISSION COMPLICATING THE PUERPERIUM
O98411	VIRAL HEPATITIS COMPLICATING PREGNANCY, FIRST TRIMESTER
O98412	VIRAL HEPATITIS COMPLICATING PREGNANCY, SECOND TRIMESTER
O98413	VIRAL HEPATITIS COMPLICATING PREGNANCY, THIRD TRIMESTER
O98419	VIRAL HEPATITIS COMPLICATING PREGNANCY, UNSPECIFIED TRIMESTER
O9842	VIRAL HEPATITIS COMPLICATING CHILDBIRTH
O9843	VIRAL HEPATITIS COMPLICATING THE PUERPERIUM
O98511	OTHER VIRAL DISEASES COMPLICATING PREGNANCY, FIRST TRIMESTER
O98512	OTHER VIRAL DISEASES COMPLICATING PREGNANCY, SECOND TRIMESTER

Step 3 (diagnosis of pregnancy) Required diagnosis: 1 Look back timeframe: 310 days	
Pregnancy Diagnoses	
O98513	OTHER VIRAL DISEASES COMPLICATING PREGNANCY, THIRD TRIMESTER
O98519	OTHER VIRAL DISEASES COMPLICATING PREGNANCY, UNSPECIFIED TRIMESTER
O9852	OTHER VIRAL DISEASES COMPLICATING CHILDBIRTH
O9853	OTHER VIRAL DISEASES COMPLICATING THE PUERPERIUM
O98611	PROTOZOAL DISEASES COMPLICATING PREGNANCY, FIRST TRIMESTER
O98612	PROTOZOAL DISEASES COMPLICATING PREGNANCY, SECOND TRIMESTER
O98613	PROTOZOAL DISEASES COMPLICATING PREGNANCY, THIRD TRIMESTER
O98619	PROTOZOAL DISEASES COMPLICATING PREGNANCY, UNSPECIFIED TRIMESTER
O9862	PROTOZOAL DISEASES COMPLICATING CHILDBIRTH
O9863	PROTOZOAL DISEASES COMPLICATING THE PUERPERIUM
O98711	HUMAN IMMUNODEFICIENCY VIRUS [HIV] DISEASE COMPLICATING PREGNANCY, FIRST TRIMESTER
O98712	HUMAN IMMUNODEFICIENCY VIRUS [HIV] DISEASE COMPLICATING PREGNANCY, SECOND TRIMESTER
O98713	HUMAN IMMUNODEFICIENCY VIRUS [HIV] DISEASE COMPLICATING PREGNANCY, THIRD TRIMESTER
O98719	HUMAN IMMUNODEFICIENCY VIRUS [HIV] DISEASE COMPLICATING PREGNANCY, UNSPECIFIED TRIMESTER
O9872	HUMAN IMMUNODEFICIENCY VIRUS [HIV] DISEASE COMPLICATING CHILDBIRTH
O9873	HUMAN IMMUNODEFICIENCY VIRUS [HIV] DISEASE COMPLICATING THE PUERPERIUM
O98811	OTHER MATERNAL INFECTIOUS AND PARASITIC DISEASES COMPLICATING PREGNANCY, FIRST TRIMESTER
O98812	OTHER MATERNAL INFECTIOUS AND PARASITIC DISEASES COMPLICATING PREGNANCY, SECOND TRIMESTER
O98813	OTHER MATERNAL INFECTIOUS AND PARASITIC DISEASES COMPLICATING PREGNANCY, THIRD TRIMESTER
O98819	OTHER MATERNAL INFECTIOUS AND PARASITIC DISEASES COMPLICATING PREGNANCY, UNSPECIFIED TRIMESTER
O9882	OTHER MATERNAL INFECTIOUS AND PARASITIC DISEASES COMPLICATING CHILDBIRTH
O9883	OTHER MATERNAL INFECTIOUS AND PARASITIC DISEASES COMPLICATING THE PUERPERIUM
O98911	UNSPECIFIED MATERNAL INFECTIOUS AND PARASITIC DISEASE COMPLICATING PREGNANCY, FIRST TRIMESTER
O98912	UNSPECIFIED MATERNAL INFECTIOUS AND PARASITIC DISEASE COMPLICATING PREGNANCY, SECOND TRIMESTER

Step 3 (diagnosis of pregnancy) Required diagnosis: 1 Look back timeframe: 310 days	
Pregnancy Diagnoses	
O98913	UNSPECIFIED MATERNAL INFECTIOUS AND PARASITIC DISEASE COMPLICATING PREGNANCY, THIRD TRIMESTER
O98919	UNSPECIFIED MATERNAL INFECTIOUS AND PARASITIC DISEASE COMPLICATING PREGNANCY, UNSPECIFIED TRIMESTER
O9892	UNSPECIFIED MATERNAL INFECTIOUS AND PARASITIC DISEASE COMPLICATING CHILDBIRTH
O9893	UNSPECIFIED MATERNAL INFECTIOUS AND PARASITIC DISEASE COMPLICATING THE PUERPERIUM
O99011	ANEMIA COMPLICATING PREGNANCY, FIRST TRIMESTER
O99012	ANEMIA COMPLICATING PREGNANCY, SECOND TRIMESTER
O99013	ANEMIA COMPLICATING PREGNANCY, THIRD TRIMESTER
O99019	ANEMIA COMPLICATING PREGNANCY, UNSPECIFIED TRIMESTER
O9902	ANEMIA COMPLICATING CHILDBIRTH
O9903	ANEMIA COMPLICATING THE PUERPERIUM
O99111	OTHER DISEASES OF THE BLOOD AND BLOOD-FORMING ORGANS AND CERTAIN DISORDERS INVOLVING THE IMMUNE MECHANISM COMPLICATING PREGNANCY, FIRST TRIMESTER
O99112	OTHER DISEASES OF THE BLOOD AND BLOOD-FORMING ORGANS AND CERTAIN DISORDERS INVOLVING THE IMMUNE MECHANISM COMPLICATING PREGNANCY, SECOND TRIMESTER
O99113	OTHER DISEASES OF THE BLOOD AND BLOOD-FORMING ORGANS AND CERTAIN DISORDERS INVOLVING THE IMMUNE MECHANISM COMPLICATING PREGNANCY, THIRD TRIMESTER
O99119	OTHER DISEASES OF THE BLOOD AND BLOOD-FORMING ORGANS AND CERTAIN DISORDERS INVOLVING THE IMMUNE MECHANISM COMPLICATING PREGNANCY, UNSPECIFIED TRIMESTER
O9912	OTHER DISEASES OF THE BLOOD AND BLOOD-FORMING ORGANS AND CERTAIN DISORDERS INVOLVING THE IMMUNE MECHANISM COMPLICATING CHILDBIRTH
O9913	OTHER DISEASES OF THE BLOOD AND BLOOD-FORMING ORGANS AND CERTAIN DISORDERS INVOLVING THE IMMUNE MECHANISM COMPLICATING THE PUERPERIUM
O99210	OBESITY COMPLICATING PREGNANCY, UNSPECIFIED TRIMESTER
O99211	OBESITY COMPLICATING PREGNANCY, FIRST TRIMESTER
O99212	OBESITY COMPLICATING PREGNANCY, SECOND TRIMESTER
O99213	OBESITY COMPLICATING PREGNANCY, THIRD TRIMESTER
O99214	OBESITY COMPLICATING CHILDBIRTH
O99215	OBESITY COMPLICATING THE PUERPERIUM
O99280	ENDOCRINE, NUTRITIONAL AND METABOLIC DISEASES COMPLICATING PREGNANCY, UNSPECIFIED TRIMESTER
O99281	ENDOCRINE, NUTRITIONAL AND METABOLIC DISEASES COMPLICATING PREGNANCY, FIRST TRIMESTER

Step 3 (diagnosis of pregnancy) Required diagnosis: 1 Look back timeframe: 310 days	
Pregnancy Diagnoses	
O99282	ENDOCRINE, NUTRITIONAL AND METABOLIC DISEASES COMPLICATING PREGNANCY, SECOND TRIMESTER
O99283	ENDOCRINE, NUTRITIONAL AND METABOLIC DISEASES COMPLICATING PREGNANCY, THIRD TRIMESTER
O99284	ENDOCRINE, NUTRITIONAL AND METABOLIC DISEASES COMPLICATING CHILDBIRTH
O99285	ENDOCRINE, NUTRITIONAL AND METABOLIC DISEASES COMPLICATING THE PUERPERIUM
O99310	ALCOHOL USE COMPLICATING PREGNANCY, UNSPECIFIED TRIMESTER
O99311	ALCOHOL USE COMPLICATING PREGNANCY, FIRST TRIMESTER
O99312	ALCOHOL USE COMPLICATING PREGNANCY, SECOND TRIMESTER
O99313	ALCOHOL USE COMPLICATING PREGNANCY, THIRD TRIMESTER
O99314	ALCOHOL USE COMPLICATING CHILDBIRTH
O99315	ALCOHOL USE COMPLICATING THE PUERPERIUM
O99320	DRUG USE COMPLICATING PREGNANCY, UNSPECIFIED TRIMESTER
O99321	DRUG USE COMPLICATING PREGNANCY, FIRST TRIMESTER
O99322	DRUG USE COMPLICATING PREGNANCY, SECOND TRIMESTER
O99323	DRUG USE COMPLICATING PREGNANCY, THIRD TRIMESTER
O99324	DRUG USE COMPLICATING CHILDBIRTH
O99325	DRUG USE COMPLICATING THE PUERPERIUM
O99330	SMOKING (TOBACCO) COMPLICATING PREGNANCY, UNSPECIFIED TRIMESTER
O99331	SMOKING (TOBACCO) COMPLICATING PREGNANCY, FIRST TRIMESTER
O99332	SMOKING (TOBACCO) COMPLICATING PREGNANCY, SECOND TRIMESTER
O99333	SMOKING (TOBACCO) COMPLICATING PREGNANCY, THIRD TRIMESTER
O99334	SMOKING (TOBACCO) COMPLICATING CHILDBIRTH
O99335	SMOKING (TOBACCO) COMPLICATING THE PUERPERIUM
O99340	OTHER MENTAL DISORDERS COMPLICATING PREGNANCY, UNSPECIFIED TRIMESTER
O99341	OTHER MENTAL DISORDERS COMPLICATING PREGNANCY, FIRST TRIMESTER
O99342	OTHER MENTAL DISORDERS COMPLICATING PREGNANCY, SECOND TRIMESTER
O99343	OTHER MENTAL DISORDERS COMPLICATING PREGNANCY, THIRD TRIMESTER
O99344	OTHER MENTAL DISORDERS COMPLICATING CHILDBIRTH
O99345	OTHER MENTAL DISORDERS COMPLICATING THE PUERPERIUM
O99350	DISEASES OF THE NERVOUS SYSTEM COMPLICATING PREGNANCY, UNSPECIFIED TRIMESTER

Step 3 (diagnosis of pregnancy) Required diagnosis: 1 Look back timeframe: 310 days	
Pregnancy Diagnoses	
O99351	DISEASES OF THE NERVOUS SYSTEM COMPLICATING PREGNANCY, FIRST TRIMESTER
O99352	DISEASES OF THE NERVOUS SYSTEM COMPLICATING PREGNANCY, SECOND TRIMESTER
O99353	DISEASES OF THE NERVOUS SYSTEM COMPLICATING PREGNANCY, THIRD TRIMESTER
O99354	DISEASES OF THE NERVOUS SYSTEM COMPLICATING CHILDBIRTH
O99355	DISEASES OF THE NERVOUS SYSTEM COMPLICATING THE PUERPERIUM
O99511	DISEASES OF THE RESPIRATORY SYSTEM COMPLICATING PREGNANCY, FIRST TRIMESTER
O99512	DISEASES OF THE RESPIRATORY SYSTEM COMPLICATING PREGNANCY, SECOND TRIMESTER
O99513	DISEASES OF THE RESPIRATORY SYSTEM COMPLICATING PREGNANCY, THIRD TRIMESTER
O99519	DISEASES OF THE RESPIRATORY SYSTEM COMPLICATING PREGNANCY, UNSPECIFIED TRIMESTER
O9952	DISEASES OF THE RESPIRATORY SYSTEM COMPLICATING CHILDBIRTH
O9953	DISEASES OF THE RESPIRATORY SYSTEM COMPLICATING THE PUERPERIUM
O99611	DISEASES OF THE DIGESTIVE SYSTEM COMPLICATING PREGNANCY, FIRST TRIMESTER
O99612	DISEASES OF THE DIGESTIVE SYSTEM COMPLICATING PREGNANCY, SECOND TRIMESTER
O99613	DISEASES OF THE DIGESTIVE SYSTEM COMPLICATING PREGNANCY, THIRD TRIMESTER
O99619	DISEASES OF THE DIGESTIVE SYSTEM COMPLICATING PREGNANCY, UNSPECIFIED TRIMESTER
O9962	DISEASES OF THE DIGESTIVE SYSTEM COMPLICATING CHILDBIRTH
O9963	DISEASES OF THE DIGESTIVE SYSTEM COMPLICATING THE PUERPERIUM
O99711	DISEASES OF THE SKIN AND SUBCUTANEOUS TISSUE COMPLICATING PREGNANCY, FIRST TRIMESTER
O99712	DISEASES OF THE SKIN AND SUBCUTANEOUS TISSUE COMPLICATING PREGNANCY, SECOND TRIMESTER
O99713	DISEASES OF THE SKIN AND SUBCUTANEOUS TISSUE COMPLICATING PREGNANCY, THIRD TRIMESTER
O99719	DISEASES OF THE SKIN AND SUBCUTANEOUS TISSUE COMPLICATING PREGNANCY, UNSPECIFIED TRIMESTER
O9972	DISEASES OF THE SKIN AND SUBCUTANEOUS TISSUE COMPLICATING CHILDBIRTH
O9973	DISEASES OF THE SKIN AND SUBCUTANEOUS TISSUE COMPLICATING THE PUERPERIUM
O99810	ABNORMAL GLUCOSE COMPLICATING PREGNANCY

Step 3 (diagnosis of pregnancy) Required diagnosis: 1 Look back timeframe: 310 days	
Pregnancy Diagnoses	
O99814	ABNORMAL GLUCOSE COMPLICATING CHILDBIRTH
O99815	ABNORMAL GLUCOSE COMPLICATING THE PUERPERIUM
O99820	STREPTOCOCCUS B CARRIER STATE COMPLICATING PREGNANCY
O99824	STREPTOCOCCUS B CARRIER STATE COMPLICATING CHILDBIRTH
O99825	STREPTOCOCCUS B CARRIER STATE COMPLICATING THE PUERPERIUM
O99830	OTHER INFECTION CARRIER STATE COMPLICATING PREGNANCY
O99834	OTHER INFECTION CARRIER STATE COMPLICATING CHILDBIRTH
O99835	OTHER INFECTION CARRIER STATE COMPLICATING THE PUERPERIUM
O99840	BARIATRIC SURGERY STATUS COMPLICATING PREGNANCY, UNSPECIFIED TRIMESTER
O99841	BARIATRIC SURGERY STATUS COMPLICATING PREGNANCY, FIRST TRIMESTER
O99842	BARIATRIC SURGERY STATUS COMPLICATING PREGNANCY, SECOND TRIMESTER
O99843	BARIATRIC SURGERY STATUS COMPLICATING PREGNANCY, THIRD TRIMESTER
O99844	BARIATRIC SURGERY STATUS COMPLICATING CHILDBIRTH
O99845	BARIATRIC SURGERY STATUS COMPLICATING THE PUERPERIUM
O9989	OTHER SPECIFIED DISEASES AND CONDITIONS COMPLICATING PREGNANCY, CHILDBIRTH AND THE PUERPERIUM
O9A111	MALIGNANT NEOPLASM COMPLICATING PREGNANCY, FIRST TRIMESTER
O9A112	MALIGNANT NEOPLASM COMPLICATING PREGNANCY, SECOND TRIMESTER
O9A113	MALIGNANT NEOPLASM COMPLICATING PREGNANCY, THIRD TRIMESTER
O9A119	MALIGNANT NEOPLASM COMPLICATING PREGNANCY, UNSPECIFIED TRIMESTER
O9A12	MALIGNANT NEOPLASM COMPLICATING CHILDBIRTH
O9A13	MALIGNANT NEOPLASM COMPLICATING THE PUERPERIUM
O9A211	INJURY, POISONING AND CERTAIN OTHER CONSEQUENCES OF EXTERNAL CAUSES COMPLICATING PREGNANCY, FIRST TRIMESTER
O9A212	INJURY, POISONING AND CERTAIN OTHER CONSEQUENCES OF EXTERNAL CAUSES COMPLICATING PREGNANCY, SECOND TRIMESTER
O9A213	INJURY, POISONING AND CERTAIN OTHER CONSEQUENCES OF EXTERNAL CAUSES COMPLICATING PREGNANCY, THIRD TRIMESTER
O9A219	INJURY, POISONING AND CERTAIN OTHER CONSEQUENCES OF EXTERNAL CAUSES COMPLICATING PREGNANCY, UNSPECIFIED TRIMESTER
O9A22	INJURY, POISONING AND CERTAIN OTHER CONSEQUENCES OF EXTERNAL CAUSES COMPLICATING CHILDBIRTH
O9A23	INJURY, POISONING AND CERTAIN OTHER CONSEQUENCES OF EXTERNAL CAUSES COMPLICATING THE PUERPERIUM

Step 3 (diagnosis of pregnancy) Required diagnosis: 1 Look back timeframe: 310 days	
Pregnancy Diagnoses	
O9A311	PHYSICAL ABUSE COMPLICATING PREGNANCY, FIRST TRIMESTER
O9A312	PHYSICAL ABUSE COMPLICATING PREGNANCY, SECOND TRIMESTER
O9A313	PHYSICAL ABUSE COMPLICATING PREGNANCY, THIRD TRIMESTER
O9A319	PHYSICAL ABUSE COMPLICATING PREGNANCY, UNSPECIFIED TRIMESTER
O9A32	PHYSICAL ABUSE COMPLICATING CHILDBIRTH
O9A33	PHYSICAL ABUSE COMPLICATING THE PUERPERIUM
O9A411	SEXUAL ABUSE COMPLICATING PREGNANCY, FIRST TRIMESTER
O9A412	SEXUAL ABUSE COMPLICATING PREGNANCY, SECOND TRIMESTER
O9A413	SEXUAL ABUSE COMPLICATING PREGNANCY, THIRD TRIMESTER
O9A419	SEXUAL ABUSE COMPLICATING PREGNANCY, UNSPECIFIED TRIMESTER
O9A42	SEXUAL ABUSE COMPLICATING CHILDBIRTH
O9A43	SEXUAL ABUSE COMPLICATING THE PUERPERIUM
O9A511	PSYCHOLOGICAL ABUSE COMPLICATING PREGNANCY, FIRST TRIMESTER
O9A512	PSYCHOLOGICAL ABUSE COMPLICATING PREGNANCY, SECOND TRIMESTER
O9A513	PSYCHOLOGICAL ABUSE COMPLICATING PREGNANCY, THIRD TRIMESTER
O9A519	PSYCHOLOGICAL ABUSE COMPLICATING PREGNANCY, UNSPECIFIED TRIMESTER
O9A52	PSYCHOLOGICAL ABUSE COMPLICATING CHILDBIRTH
O9A53	PSYCHOLOGICAL ABUSE COMPLICATING THE PUERPERIUM

Step 4 (diagnosis of renal artery stenosis) Required diagnosis: 1 Look back timeframe: 365 days	
Renal Artery Stenosis Diagnoses	
ICD-9 Code	Description
4401	RENAL ARTERY ATHEROSCLER
ICD-10 Code	Description
I701	ATHEROSCLEROSIS OF RENAL ARTERY

Step 5 (history of cyclosporine or itraconazole agent) Required quantity: 1 Look back timeframe: 30 days	
Cyclosporine and Itraconazole Agents	
Label Name	GCN
CYCLOSPORINE 50 MG SOFTGEL	13916
CYCLOSPORINE 100 MG/ML SOLN	13917
CYCLOSPORINE MODIFIED 25 MG	13918
CYCLOSPORINE MODIFIED 100 MG	13919
GENGRAF 25 MG CAPSULE	13918
GENGRAF 100 MG CAPSULE	13919
GENGRAF 100 MG/ML SOLUTION	13917
ITRACONAZOLE 100 MG CAPSULE	49101
NEORAL 25 MG GELATIN CAPSULE	13918
NEORAL 100 MG GELATN CAPSULE	13919
NEORAL 100 MG/ML SOLUTION	13917
SPORANOX 10 MG/ML SOLUTION	49100
SPORANOX 100 MG CAPSULE	49101

Step 6 (diagnosis of diabetes mellitus) Required diagnosis: 1 Look back timeframe: 730 days	
Diabetes Mellitus Diagnoses	
ICD-9 Code	Description
25000	DIABETES MELLITUS WITHOUT MENTION OF COMPLICATION, TYPE II OR UNSPECIFIED TYPE, NOT STATED AS UNCONTROLLED
25001	DIABETES MELLITUS WITHOUT MENTION OF COMPLICATION, TYPE I [JUVENILE TYPE], NOT STATED AS UNCONTROLLED
25002	DIABETES MELLITUS WITHOUT MENTION OF COMPLICATION, TYPE II OR UNSPECIFIED TYPE, UNCONTROLLED
25003	DIABETES MELLITUS WITHOUT MENTION OF COMPLICATION, TYPE I (JUVENILE TYPE), UNCONTROLLED
25010	DIABETES WITH KETOACIDOSIS, TYPE II OR UNSPECIFIED TYPE, NOT STATED AS UNCONTROLLED
25011	DIABETES WITH KETOACIDOSIS, TYPE I [JUVENILE TYPE], NOT STATED AS UNCONTROLLED
25012	DIABETES WITH KETOACIDOSIS, TYPE II OR UNSPECIFIED TYPE, UNCONTROLLED
25013	DIABETES WITH KETOACIDOSIS, TYPE I (JUVENILE TYPE), UNCONTROLLED
25020	DIABETES WITH HYPEROSMOLARITY, TYPE II OR UNSPECIFIED TYPE, NOT STATED AS UNCONTROLLED

Step 6 (diagnosis of diabetes mellitus) Required diagnosis: 1 Look back timeframe: 730 days	
Diabetes Mellitus Diagnoses	
25021	DIABETES WITH HYPEROSMOLARITY, TYPE I (JUVENILE TYPE), NOT STATED AS UNCONTROLLED
25022	DIABETES WITH HYPEROSMOLARITY, TYPE II OR UNSPECIFIED TYPE, UNCONTROLLED
25023	DIABETES WITH HYPEROSMOLARITY, TYPE I (JUVENILE TYPE), UNCONTROLLED
25030	DIABETES WITH OTHER COMA, TYPE II OR UNSPECIFIED TYPE, NOT STATED AS UNCONTROLLED
25031	DIABETES WITH OTHER COMA,TYPE I (JUVENILE TYPE), NOT STATED AS UNCONTROLLED
25032	DIABETES WITH OTHER COMA, TYPE II OR UNSPECIFIED TYPE, UNCONTROLLED
25033	DIABETES WITH OTHER COMA, TYPE I (JUVENILE TYPE), UNCONTROLLED
25040	DIABETES WITH RENAL MANIFESTATIONS, TYPE II OR UNSPECIFIED TYPE, NOT STATED AS UNCONTROLLED
25041	DIABETES WITH RENAL MANIFESTATIONS, TYPE I (JUVENILE TYPE), NOT STATED AS UNCONTROLLED
25042	DIABETES WITH RENAL MANIFESTATIONS, TYPE II OR UNSPECIFIED TYPE, UNCONTROLLED
25043	DIABETES WITH RENAL MANIFESTATIONS, TYPE I (JUVENILE TYPE), UNCONTROLLED
25050	DIABETES WITH OPHTHALMIC MANIFESTATIONS, TYPE II OR UNSPECIFIED TYPE, NOT STATED AS UNCONTROLLED
25051	DIABETES WITH OPHTHALMIC MANIFESTATIONS, TYPE I [JUVENILE TYPE],NOT STATED AS UNCONTROLLED
25052	DIABETES WITH OPHTHALMIC MANIFESTATIONS, TYPE II OR UNSPECIFIED TYPE UNCONTROLLED
25053	DIABETES WITH OPHTHALMIC MANIFESTATIONS, TYPE I (JUVENILE TYPE), UNCONTROLLED
25060	DIABETES WITH NEUROLOGICAL MANIFESTATIONS, TYPE II OR UNSPECIFIED TYPE, NOT STATED AS UNCONTROLLED
25061	DIABETES WITH NEUROLOGICAL MANIFESTATIONS, TYPE I (JUVENILE TYPE), NOT STATED AS UNCONTROLLED
25062	DIABETES WITH NEUROLOGICAL MANIFESTATIONS, TYPE II OR UNSPECIFIED TYPE, UNCONTROLLED
25063	DIABETES WITH NEUROLOGICAL MANIFESTATIONS, TYPE I (JUVENILE TYPE), UNCONTROLLED
25070	DIABETES WITH PERIPHERAL CIRCULATORY DISORDERS, TYPE II OR UNSPECIFIED TYPE, NOT STATED AS UNCONTROLLED
25071	DIABETES WITH PERIPHERAL CIRCULATORY DISORDERS, TYPE I [JUVENILE TYPE], NOT STATED AS UNCONTROLLED
25072	DIABETES WITH PERIPHERAL CIRCULATORY DISORDERS, TYPE II OR UNSPECIFIED TYPE, UNCONTROLLED

Step 6 (diagnosis of diabetes mellitus) Required diagnosis: 1 Look back timeframe: 730 days	
Diabetes Mellitus Diagnoses	
25073	DIABETES WITH PERIPHERAL CIRCULATORY DISORDERS, TYPE I (JUVENILE TYPE), UNCONTROLLED
25080	DIABETES WITH OTHER SPECIFIED MANIFESTATIONS, TYPE II OR UNSPECIFIED TYPE, NOT STATED AS UNCONTROLLED
25081	DIABETES WITH OTHER SPECIFIED MANIFESTATIONS, TYPE I [JUVENILE TYPE], NOT STATED AS UNCONTROLLED
25082	DIABETES WITH OTHER SPECIFIED MANIFESTATIONS, TYPE II OR UNSPECIFIED TYPE UNCONTROLLED
25083	DIABETES WITH OTHER SPECIFIED MANIFESTATIONS, TYPE I (JUVENILE TYPE), UNCONTROLLED
25090	DIABETES WITH UNSPECIFIED COMPLICATION, TYPE II OR UNSPECIFIED TYPE, NOT STATED AS UNCONTROLLED
25091	DIABETES WITH UNSPECIFIED COMPLICATION, TYPE I [JUVENILE TYPE], NOT STATED AS UNCONTROLLED
25092	DIABETES WITH UNSPECIFIED COMPLICATION, TYPE II OR UNSPECIFIED TYPE, UNCONTROLLED
25093	DIABETES WITH UNSPECIFIED COMPLICATION, TYPE I (JUVENILE TYPE), UNCONTROLLED
ICD-10 Code	Description
E1010	TYPE 1 DIABETES MELLITUS WITH KETOACIDOSIS WITHOUT COMA
E1011	TYPE 1 DIABETES MELLITUS WITH KETOACIDOSIS WITH COMA
E1021	TYPE 1 DIABETES MELLITUS WITH DIABETIC NEPHROPATHY
E1022	TYPE 1 DIABETES MELLITUS WITH DIABETIC CHRONIC KIDNEY DISEASE
E1029	TYPE 1 DIABETES MELLITUS WITH OTHER DIABETIC KIDNEY COMPLICATION
E10311	TYPE 1 DIABETES MELLITUS WITH UNSPECIFIED DIABETIC RETINOPATHY WITH MACULAR EDEMA
E10319	TYPE 1 DIABETES MELLITUS WITH UNSPECIFIED DIABETIC RETINOPATHY WITHOUT MACULAR EDEMA
E10321	TYPE 1 DIABETES MELLITUS WITH MILD NONPROLIFERATIVE DIABETIC RETINOPATHY WITH MACULAR EDEMA
E10329	TYPE 1 DIABETES MELLITUS WITH MILD NONPROLIFERATIVE DIABETIC RETINOPATHY WITHOUT MACULAR EDEMA
E10331	TYPE 1 DIABETES MELLITUS WITH MODERATE NONPROLIFERATIVE DIABETIC RETINOPATHY WITH MACULAR EDEMA
E10339	TYPE 1 DIABETES MELLITUS WITH MODERATE NONPROLIFERATIVE DIABETIC RETINOPATHY WITHOUT MACULAR EDEMA
E10341	TYPE 1 DIABETES MELLITUS WITH SEVERE NONPROLIFERATIVE DIABETIC RETINOPATHY WITH MACULAR EDEMA
E10349	TYPE 1 DIABETES MELLITUS WITH SEVERE NONPROLIFERATIVE DIABETIC RETINOPATHY WITHOUT MACULAR EDEMA
E10351	TYPE 1 DIABETES MELLITUS WITH PROLIFERATIVE DIABETIC RETINOPATHY WITH MACULAR EDEMA

Step 6 (diagnosis of diabetes mellitus) Required diagnosis: 1 Look back timeframe: 730 days	
Diabetes Mellitus Diagnoses	
E10359	TYPE 1 DIABETES MELLITUS WITH PROLIFERATIVE DIABETIC RETINOPATHY WITHOUT MACULAR EDEMA
E1036	TYPE 1 DIABETES MELLITUS WITH DIABETIC CATARACT
E1039	TYPE 1 DIABETES MELLITUS WITH OTHER DIABETIC OPHTHALMIC COMPLICATION
E1040	TYPE 1 DIABETES MELLITUS WITH DIABETIC NEUROPATHY, UNSPECIFIED
E1041	TYPE 1 DIABETES MELLITUS WITH DIABETIC MONONEUROPATHY
E1042	TYPE 1 DIABETES MELLITUS WITH DIABETIC POLYNEUROPATHY
E1043	TYPE 1 DIABETES MELLITUS WITH DIABETIC AUTONOMIC (POLY)NEUROPATHY
E1044	TYPE 1 DIABETES MELLITUS WITH DIABETIC AMYOTROPHY
E1049	TYPE 1 DIABETES MELLITUS WITH OTHER DIABETIC NEUROLOGICAL COMPLICATION
E1051	TYPE 1 DIABETES MELLITUS WITH DIABETIC PERIPHERAL ANGIOPATHY WITHOUT GANGRENE
E1052	TYPE 1 DIABETES MELLITUS WITH DIABETIC PERIPHERAL ANGIOPATHY WITH GANGRENE
E1059	TYPE 1 DIABETES MELLITUS WITH OTHER CIRCULATORY COMPLICATIONS
E10610	TYPE 1 DIABETES MELLITUS WITH DIABETIC NEUROPATHIC ARTHROPATHY
E10618	TYPE 1 DIABETES MELLITUS WITH OTHER DIABETIC ARTHROPATHY
E10620	TYPE 1 DIABETES MELLITUS WITH DIABETIC DERMATITIS
E10621	TYPE 1 DIABETES MELLITUS WITH FOOT ULCER
E10622	TYPE 1 DIABETES MELLITUS WITH OTHER SKIN ULCER
E10628	TYPE 1 DIABETES MELLITUS WITH OTHER SKIN COMPLICATIONS
E10630	TYPE 1 DIABETES MELLITUS WITH PERIODONTAL DISEASE
E10638	TYPE 1 DIABETES MELLITUS WITH OTHER ORAL COMPLICATIONS
E10641	TYPE 1 DIABETES MELLITUS WITH HYPOGLYCEMIA WITH COMA
E10649	TYPE 1 DIABETES MELLITUS WITH HYPOGLYCEMIA WITHOUT COMA
E1065	TYPE 1 DIABETES MELLITUS WITH HYPERGLYCEMIA
E1069	TYPE 1 DIABETES MELLITUS WITH OTHER SPECIFIED COMPLICATION
E108	TYPE 1 DIABETES MELLITUS WITH UNSPECIFIED COMPLICATIONS
E109	TYPE 1 DIABETES MELLITUS WITHOUT COMPLICATIONS
E1100	TYPE 2 DIABETES MELLITUS WITH HYPEROSMOLARITY WITHOUT NONKETOTIC HYPERGLYCEMIC-HYPEROSMOLAR COMA (NKHHC)
E1101	TYPE 2 DIABETES MELLITUS WITH HYPEROSMOLARITY WITH COMA
E1121	TYPE 2 DIABETES MELLITUS WITH DIABETIC NEPHROPATHY

Step 6 (diagnosis of diabetes mellitus) Required diagnosis: 1 Look back timeframe: 730 days	
Diabetes Mellitus Diagnoses	
E1122	TYPE 2 DIABETES MELLITUS WITH DIABETIC CHRONIC KIDNEY DISEASE
E1129	TYPE 2 DIABETES MELLITUS WITH OTHER DIABETIC KIDNEY COMPLICATION
E11311	TYPE 2 DIABETES MELLITUS WITH UNSPECIFIED DIABETIC RETINOPATHY WITH MACULAR EDEMA
E11319	TYPE 2 DIABETES MELLITUS WITH UNSPECIFIED DIABETIC RETINOPATHY WITHOUT MACULAR EDEMA
E11321	TYPE 2 DIABETES MELLITUS WITH MILD NONPROLIFERATIVE DIABETIC RETINOPATHY WITH MACULAR EDEMA
E11329	TYPE 2 DIABETES MELLITUS WITH MILD NONPROLIFERATIVE DIABETIC RETINOPATHY WITHOUT MACULAR EDEMA
E11331	TYPE 2 DIABETES MELLITUS WITH MODERATE NONPROLIFERATIVE DIABETIC RETINOPATHY WITH MACULAR EDEMA
E11339	TYPE 2 DIABETES MELLITUS WITH MODERATE NONPROLIFERATIVE DIABETIC RETINOPATHY WITHOUT MACULAR EDEMA
E11341	TYPE 2 DIABETES MELLITUS WITH SEVERE NONPROLIFERATIVE DIABETIC RETINOPATHY WITH MACULAR EDEMA
E11349	TYPE 2 DIABETES MELLITUS WITH SEVERE NONPROLIFERATIVE DIABETIC RETINOPATHY WITHOUT MACULAR EDEMA
E11351	TYPE 2 DIABETES MELLITUS WITH PROLIFERATIVE DIABETIC RETINOPATHY WITH MACULAR EDEMA
E11359	TYPE 2 DIABETES MELLITUS WITH PROLIFERATIVE DIABETIC RETINOPATHY WITHOUT MACULAR EDEMA
E1136	TYPE 2 DIABETES MELLITUS WITH DIABETIC CATARACT
E1139	TYPE 2 DIABETES MELLITUS WITH OTHER DIABETIC OPHTHALMIC COMPLICATION
E1140	TYPE 2 DIABETES MELLITUS WITH DIABETIC NEUROPATHY, UNSPECIFIED
E1141	TYPE 2 DIABETES MELLITUS WITH DIABETIC MONONEUROPATHY
E1142	TYPE 2 DIABETES MELLITUS WITH DIABETIC POLYNEUROPATHY
E1143	TYPE 2 DIABETES MELLITUS WITH DIABETIC AUTONOMIC (POLY)NEUROPATHY
E1144	TYPE 2 DIABETES MELLITUS WITH DIABETIC AMYOTROPHY
E1149	TYPE 2 DIABETES MELLITUS WITH OTHER DIABETIC NEUROLOGICAL COMPLICATION
E1151	TYPE 2 DIABETES MELLITUS WITH DIABETIC PERIPHERAL ANGIOPATHY WITHOUT GANGRENE
E1152	TYPE 2 DIABETES MELLITUS WITH DIABETIC PERIPHERAL ANGIOPATHY WITH GANGRENE
E1159	TYPE 2 DIABETES MELLITUS WITH OTHER CIRCULATORY COMPLICATIONS
E11610	TYPE 2 DIABETES MELLITUS WITH DIABETIC NEUROPATHIC ARTHROPATHY

Step 6 (diagnosis of diabetes mellitus) Required diagnosis: 1 Look back timeframe: 730 days	
Diabetes Mellitus Diagnoses	
E11618	TYPE 2 DIABETES MELLITUS WITH OTHER DIABETIC ARTHROPATHY
E11620	TYPE 2 DIABETES MELLITUS WITH DIABETIC DERMATITIS
E11621	TYPE 2 DIABETES MELLITUS WITH FOOT ULCER
E11622	TYPE 2 DIABETES MELLITUS WITH OTHER SKIN ULCER
E11628	TYPE 2 DIABETES MELLITUS WITH OTHER SKIN COMPLICATIONS
E11630	TYPE 2 DIABETES MELLITUS WITH PERIODONTAL DISEASE
E11638	TYPE 2 DIABETES MELLITUS WITH OTHER ORAL COMPLICATIONS
E11641	TYPE 2 DIABETES MELLITUS WITH HYPOGLYCEMIA WITH COMA
E11649	TYPE 2 DIABETES MELLITUS WITH HYPOGLYCEMIA WITHOUT COMA
E1165	TYPE 2 DIABETES MELLITUS WITH HYPERGLYCEMIA
E1169	TYPE 2 DIABETES MELLITUS WITH OTHER SPECIFIED COMPLICATION
E118	TYPE 2 DIABETES MELLITUS WITH UNSPECIFIED COMPLICATIONS
E119	TYPE 2 DIABETES MELLITUS WITHOUT COMPLICATIONS
E1300	OTHER SPECIFIED DIABETES MELLITUS WITH HYPEROSMOLARITY WITHOUT NONKETOTIC HYPERGLYCEMIC-HYPEROSMOLAR COMA (NKHHC)
E1301	OTHER SPECIFIED DIABETES MELLITUS WITH HYPEROSMOLARITY WITH COMA
E1310	OTHER SPECIFIED DIABETES MELLITUS WITH KETOACIDOSIS WITHOUT COMA
E1311	OTHER SPECIFIED DIABETES MELLITUS WITH KETOACIDOSIS WITH COMA
E1321	OTHER SPECIFIED DIABETES MELLITUS WITH DIABETIC NEPHROPATHY
E1322	OTHER SPECIFIED DIABETES MELLITUS WITH DIABETIC CHRONIC KIDNEY DISEASE
E1329	OTHER SPECIFIED DIABETES MELLITUS WITH OTHER DIABETIC KIDNEY COMPLICATION
E13311	OTHER SPECIFIED DIABETES MELLITUS WITH UNSPECIFIED DIABETIC RETINOPATHY WITH MACULAR EDEMA
E13319	OTHER SPECIFIED DIABETES MELLITUS WITH UNSPECIFIED DIABETIC RETINOPATHY WITHOUT MACULAR EDEMA
E13321	OTHER SPECIFIED DIABETES MELLITUS WITH MILD NONPROLIFERATIVE DIABETIC RETINOPATHY WITH MACULAR EDEMA
E13329	OTHER SPECIFIED DIABETES MELLITUS WITH MILD NONPROLIFERATIVE DIABETIC RETINOPATHY WITHOUT MACULAR EDEMA
E13331	OTHER SPECIFIED DIABETES MELLITUS WITH MODERATE NONPROLIFERATIVE DIABETIC RETINOPATHY WITH MACULAR EDEMA
E13339	OTHER SPECIFIED DIABETES MELLITUS WITH MODERATE NONPROLIFERATIVE DIABETIC RETINOPATHY WITHOUT MACULAR EDEMA
E13341	OTHER SPECIFIED DIABETES MELLITUS WITH SEVERE NONPROLIFERATIVE DIABETIC RETINOPATHY WITH MACULAR EDEMA

Step 6 (diagnosis of diabetes mellitus) Required diagnosis: 1 Look back timeframe: 730 days	
Diabetes Mellitus Diagnoses	
E13349	OTHER SPECIFIED DIABETES MELLITUS WITH SEVERE NONPROLIFERATIVE DIABETIC RETINOPATHY WITHOUT MACULAR EDEMA
E13351	OTHER SPECIFIED DIABETES MELLITUS WITH PROLIFERATIVE DIABETIC RETINOPATHY WITH MACULAR EDEMA
E13359	OTHER SPECIFIED DIABETES MELLITUS WITH PROLIFERATIVE DIABETIC RETINOPATHY WITHOUT MACULAR EDEMA
E1336	OTHER SPECIFIED DIABETES MELLITUS WITH DIABETIC CATARACT
E1339	OTHER SPECIFIED DIABETES MELLITUS WITH OTHER DIABETIC OPHTHALMIC COMPLICATION
E1340	OTHER SPECIFIED DIABETES MELLITUS WITH DIABETIC NEUROPATHY, UNSPECIFIED
E1341	OTHER SPECIFIED DIABETES MELLITUS WITH DIABETIC MONONEUROPATHY
E1342	OTHER SPECIFIED DIABETES MELLITUS WITH DIABETIC POLYNEUROPATHY
E1343	OTHER SPECIFIED DIABETES MELLITUS WITH DIABETIC AUTONOMIC (POLY)NEUROPATHY
E1344	OTHER SPECIFIED DIABETES MELLITUS WITH DIABETIC AMYOTROPHY
E1349	OTHER SPECIFIED DIABETES MELLITUS WITH OTHER DIABETIC NEUROLOGICAL COMPLICATION
E1351	OTHER SPECIFIED DIABETES MELLITUS WITH DIABETIC PERIPHERAL ANGIOPATHY WITHOUT GANGRENE
E1352	OTHER SPECIFIED DIABETES MELLITUS WITH DIABETIC PERIPHERAL ANGIOPATHY WITH GANGRENE
E1359	OTHER SPECIFIED DIABETES MELLITUS WITH OTHER CIRCULATORY COMPLICATIONS
E13610	OTHER SPECIFIED DIABETES MELLITUS WITH DIABETIC NEUROPATHIC ARTHROPATHY
E13618	OTHER SPECIFIED DIABETES MELLITUS WITH OTHER DIABETIC ARTHROPATHY
E13620	OTHER SPECIFIED DIABETES MELLITUS WITH DIABETIC DERMATITIS
E13621	OTHER SPECIFIED DIABETES MELLITUS WITH FOOT ULCER
E13622	OTHER SPECIFIED DIABETES MELLITUS WITH OTHER SKIN ULCER
E13628	OTHER SPECIFIED DIABETES MELLITUS WITH OTHER SKIN COMPLICATIONS
E13630	OTHER SPECIFIED DIABETES MELLITUS WITH PERIODONTAL DISEASE
E13638	OTHER SPECIFIED DIABETES MELLITUS WITH OTHER ORAL COMPLICATIONS
E13641	OTHER SPECIFIED DIABETES MELLITUS WITH HYPOGLYCEMIA WITH COMA
E13649	OTHER SPECIFIED DIABETES MELLITUS WITH HYPOGLYCEMIA WITHOUT COMA

Step 6 (diagnosis of diabetes mellitus) Required diagnosis: 1 Look back timeframe: 730 days	
Diabetes Mellitus Diagnoses	
E1365	OTHER SPECIFIED DIABETES MELLITUS WITH HYPERGLYCEMIA
E1369	OTHER SPECIFIED DIABETES MELLITUS WITH OTHER SPECIFIED COMPLICATION
E138	OTHER SPECIFIED DIABETES MELLITUS WITH UNSPECIFIED COMPLICATIONS
E139	OTHER SPECIFIED DIABETES MELLITUS WITHOUT COMPLICATIONS

Step 7 (history of ACEI or ARB agent) Required quantity: 1 Look back timeframe: 30 days	
ACEI and ARB Agents	
Label Name	GCN
ACCUPRIL 5 MG TABLET	27572
ACCUPRIL 10 MG TABLET	27570
ACCUPRIL 20 MG TABLET	27571
ACCUPRIL 40 MG TABLET	27573
ACCURETIC 10-12.5 MG TABLET	54160
ACCURETIC 20-12.5 MG TABLET	54161
ACCURETIC 20-25 MG TABLET	94490
ACEON 2 MG TABLET	13758
ACEON 4 MG TABLET	13759
ACEON 8 MG TABLET	93207
ALTACE 1.25 MG CAPSULE	48541
ALTACE 2.5 MG CAPSULE	48542
ALTACE 5 MG CAPSULE	48543
ALTACE 10 MG CAPSULE	48544
AMLODIPINE-BENAZEPRIL 2.5-10	33093
AMLODIPINE-BENAZEPRIL 5-10 MG	33092
AMLODIPINE-BENAZEPRIL 5-20 MG	33090
AMLODIPINE-BENAZEPRIL 5-40 MG	26949
AMLODIPINE-BENAZEPRIL 10-20 MG	17604
AMLODIPINE-BENAZEPRIL 10-40 MG	26950
ATACAND 4 MG TABLET	73542
ATACAND 8 MG TABLET	73543
ATACAND 16 MG TABLET	73544

Step 7 (history of ACEI or ARB agent) Required quantity: 1 Look back timeframe: 30 days	
ACEI and ARB Agents	
Label Name	GCN
ATACAND 32 MG TABLET	73545
ATACAND HCT 16-12.5 MG TAB	21559
ATACAND HCT 32-12.5 MG TAB	21569
AVALIDE 150-12.5 MG TABLET	11042
AVALIDE 300-12.5 MG TABLET	11295
AVAPRO 75 MG TABLET	04752
AVAPRO 150 MG TABLET	04749
AVAPRO 300 MG TABLET	04750
AZOR 5-20 MG TABLET	98936
AZOR 5-40 MG TABLET	98938
AZOR 10-20 MG TABLET	98937
AZOR 10-40 MG TABLET	98939
BENAZEPRIL HCL 5 MG TABLET	48611
BENAZEPRIL HCL 10 MG TABLET	48612
BENAZEPRIL HCL 20 MG TABLET	48613
BENAZEPRIL HCL 40 MG TABLET	48614
BENAZEPRIL-HCTZ 5-6.25 MG TAB	33191
BENAZEPRIL-HCTZ 10-12.5 MG TAB	33192
BENAZEPRIL-HCTZ 20-25 MG TAB	33194
BENICAR 5 MG TABLET	17284
BENICAR 20 MG TABLET	17285
BENICAR 40 MG TABLET	17286
BENICAR HCT 20-12.5 MG TABLET	20074
BENICAR HCT 40-12.5 MG TABLET	20075
BENICAR HCT 40-25 MG TABLET	20076
CAPTOPRIL 12.5 MG TABLET	01483
CAPTOPRIL 25 MG TABLET	01481
CAPTOPRIL 50 MG TABLET	01482
CAPTOPRIL 100 MG TABLET	01480
CAPTOPRIL-HCTZ 25-15 MG TABLET	54940
CAPTOPRIL-HCTZ 25-25 MG TABLET	54941
CAPTOPRIL-HCTZ 50-25 MG TABLET	54943
COZAAR 25 MG TABLET	14850
COZAAR 50 MG TABLET	14851

Step 7 (history of ACEI or ARB agent) Required quantity: 1 Look back timeframe: 30 days	
ACEI and ARB Agents	
Label Name	GCN
COZAAR 100 MG TABLET	14853
DIOVAN 40 MG TABLET	18092
DIOVAN 80 MG TABLET	13846
DIOVAN 160 MG TABLET	13844
DIOVAN 320 MG TABLET	13838
DIOVAN HCT 80-12.5 MG TABLET	07833
DIOVAN HCT 160-12.5 MG TAB	09760
DIOVAN HCT 160-25 MG TABLET	17245
DIOVAN HCT 320-12.5 MG TAB	27015
DIOVAN HCT 320-25 MG TABLET	27014
EDARBI 40 MG TABLET	29595
EDARBI 80 MG TABLET	29597
EDARBYCLOR 40-12.5 MG TABLET	31163
EDARBYCLOR 40-25 MG TABLET	31164
ENALAPRIL MALEATE 2.5 MG TAB	00963
ENALAPRIL MALEATE 5 MG TABLET	00960
ENALAPRIL MALEATE 10 MG TAB	00961
ENALAPRIL MALEATE 20 MG TAB	00962
ENALAPRIL-HCTZ 5-12.5 MG TAB	54862
ENALAPRIL-HCTZ 10-25 MG TABLET	54860
EXFORGE 5-160 MG TABLET	97962
EXFORGE 5-320 MG TABLET	98579
EXFORGE 10-160 MG TABLET	97963
EXFORGE 10-320 MG TABLET	98580
EXFORGE HCT 10-160-12.5 MG TAB	22631
EXFORGE HCT 10-160-25 MG TAB	22649
EXFORGE HCT 5-160-12.5 MG TAB	22625
EXFORGE HCT 5-160-25 MG TAB	22648
EXFORGE HCT 10-320-25 MG TAB	22705
FOSINOPRIL SODIUM 20 MG TAB	48582
FOSINOPRIL SODIUM 40 MG TAB	48580
FOSINOPRIL-HCTZ 10-12.5 MG TAB	15621
FOSINOPRIL-HCTZ 20-12.5 MG TAB	10455
HYZAAR 100-12.5 TABLET	25851

Step 7 (history of ACEI or ARB agent) Required quantity: 1 Look back timeframe: 30 days	
ACEI and ARB Agents	
Label Name	GCN
HYZAAR 100-25 TABLET	14854
LISINOPRIL 2.5 MG TABLET	47264
LISINOPRIL 5 MG TABLET	47260
LISINOPRIL 10 MG TABLET	47261
LISINOPRIL 20 MG TABLET	47262
LISINOPRIL 30 MG TABLET	47265
LISINOPRIL 40 MG TABLET	47263
LISINOPRIL-HCTZ 10-12.5 MG TAB	88002
LISINOPRIL-HCTZ 20-12.5 MG TAB	88000
LISINOPRIL-HCTZ 20-25 MG TAB	88001
LOSARTAN POTASSIUM 25 MG TAB	14850
LOSARTAN POTASSIUM 50 MG TAB	14851
LOSARTAN POTASSIUM 100 MG TAB	14853
LOSARTAN-HCTZ 100-12.5 MG TAB	25851
LOSARTAN-HCTZ 100-25 MG TAB	14854
LOTENSIN 5 MG TABLET	48611
LOTENSIN 10 MG TABLET	48612
LOTENSIN 20 MG TABLET	48613
LOTENSIN 40 MG TABLET	48614
LOTENSIN HCT 5-6.25 TABLET	33191
LOTENSIN HCT 10-12.5 TABLET	33192
LOTENSIN HCT 20-25 TABLET	33194
LOTREL 2.5-10 MG CAPSULE	33093
LOTREL 5-10 MG CAPSULE	33092
LOTREL 5-20 MG CAPSULE	33090
LOTREL 5-40 MG CAPSULE	26949
LOTREL 10-20 MG CAPSULE	17604
LOTREL 10-40 MG CAPSULE	26950
MAVIK 1 MG TABLET	32191
MAVIK 2 MG TABLET	32192
MAVIK 4 MG TABLET	32193
MICARDIS 20 MG TABLET	23833
MICARDIS 40 MG TABLET	23831
MICARDIS 80 MG TABLET	23832

Step 7 (history of ACEI or ARB agent) Required quantity: 1 Look back timeframe: 30 days	
ACEI and ARB Agents	
Label Name	GCN
MICARDIS HCT 40-12.5 MG TABLET	12257
MICARDIS HCT 80-12.5 MG TABLET	12259
MICARDIS HCT 80-25 MG TABLET	22866
MOEXIPRIL HCL 7.5 MG TABLET	48561
MOEXIPRIL HCL 15 MG TABLET	48562
MOEXIPRIL-HCTZ 7.5-12.5 MG TAB	67722
MOEXIPRIL-HCTZ 15-12.5 MG TAB	15777
MOEXIPRIL-HCTZ 15-25 MG TABLET	67721
MONOPRIL 40 MG TABLET	48580
PERINDOPRIL ERBUMINE 2 MG TAB	13758
PERINDOPRIL ERBUMINE 4 MG TAB	13759
PERINDOPRIL ERBUMINE 8 MG TAB	93207
PRINIVIL 10 MG TABLET	47261
PRINZIDE 10-12.5 MG TABLET	88002
PRINZIDE 20-12.5 MG TABLET	88000
QUINAPRIL 5 MG TABLET	27572
QUINAPRIL 10 MG TABLET	27570
QUINAPRIL 20 MG TABLET	27571
QUINAPRIL 40 MG TABLET	27573
QUINAPRIL-HCTZ 10-12.5 MG TAB	54160
QUINAPRIL-HCTZ 20-12.5 MG TAB	54161
QUINAPRIL-HCTZ 20-25 MG TAB	94490
RAMIPRIL 1.25 MG CAPSULE	48541
RAMIPRIL 2.5 MG CAPSULE	48542
RAMIPRIL 5 MG CAPSULE	48543
RAMIPRIL 10 MG CAPSULE	48544
TARKA ER 2-180 MG TABLET	32111
TARKA ER 2-240 MG TABLET	32113
TARKA ER 4-240 MG TABLET	32114
TEVETEN 400 MG TABLET	47612
TEVETEN 600 MG TABLET	93456
TEVETEN HCT 600-12.5 MG TAB	18883
TEVETEN HCT 600-25 MG TAB	18884
TRANDOLAPR-VERAPAM ER 2-180 MG	32111

Step 7 (history of ACEI or ARB agent) Required quantity: 1 Look back timeframe: 30 days	
ACEI and ARB Agents	
Label Name	GCN
TRANDOLAPR-VERAPAM ER 2-240 MG	32113
TRANDOLAPR-VERAPAM ER 4-240 MG	32114
TRANDOLAPRIL 1 MG TABLET	32191
TRANDOLAPRIL 2 MG TABLET	32192
TRANDOLAPRIL 4 MG TABLET	32193
TRIBENZOR 20-5-12.5 MG TABLET	28837
TRIBENZOR 40-10-12.5 MG TABLET	28854
TRIBENZOR 40-10-25 MG TABLET	28855
TRIBENZOR 40-5-12.5 MG TABLET	28838
TRIBENZOR 40-5-25 MG TABLET	28839
TWYNSTA 40-5 MG TABLET	27783
TWYNSTA 40-10 MG TABLET	27784
TWYNSTA 80-5 MG TABLET	27785
TWYNSTA 80-10 MG TABLET	27786
UNIRETIC 7.5-12.5 MG TABLET	67722
UNIRETIC 15-12.5 TABLET	15777
UNIRETIC 15-25 MG TABLET	67721
UNIVASC 7.5 MG TABLET	48561
UNIVASC 15 MG TABLET	48562
VASERETIC 10-25 MG TABLET	54860
VASOTEC 2.5 MG TABLET	00963
VASOTEC 5 MG TABLET	00960
VASOTEC 10 MG TABLET	00961
VASOTEC 20 MG TABLET	00962
ZESTORETIC 10-12.5 TABLET	88002
ZESTORETIC 20-12.5 MG TABLET	88000
ZESTORETIC 20-25 MG TABLET	88001
ZESTRIL 2.5 MG TABLET	47264
ZESTRIL 5 MG TABLET	47260
ZESTRIL 10 MG TABLET	47261
ZESTRIL 30 MG TABLET	47265



300mg Valturna Agents

Drugs Requiring Prior Authorization

Drugs Requiring Prior Authorization	
Label Name	GCN
VALTURNA 300-320MG TABLET	27643



Valturna Agents

Clinical Edit Criteria Logic

1. Is the client greater than or equal to (\geq) 18 years of age?
☐ Yes (Go to #2)
☐ No (Deny)
2. Does the client have a diagnosis of hypertension in the last 365 days?
☐ Yes (Go to #3)
☐ No (Deny)
3. Does the client have a diagnosis of pregnancy in the last 310 days?
☐ Yes (Deny)
☐ No (Go to #4)
4. Does the client have a diagnosis of renal artery stenosis in the last 365 days?
☐ Yes (Deny)
☐ No (Go to #5)
5. Does the client have a history of a cyclosporine or itraconazole agent in the last 30 days?
☐ Yes (Deny)
☐ No (Go to #6)
6. Does the client have a diagnosis of diabetes mellitus in the last 730 days?
☐ Yes (Deny)
☐ No (Go to #7)
7. Does the client have a history of an ACEI or ARB agent in the last 30 days?
☐ Yes (Deny)
☐ No (Go to #8)
8. Is the requested units per day less than or equal to 1?
☐ Yes (Approve – 365 Days)
☐ No (Deny)



300mg Valturna Agents

Clinical Edit Criteria Logic Diagram

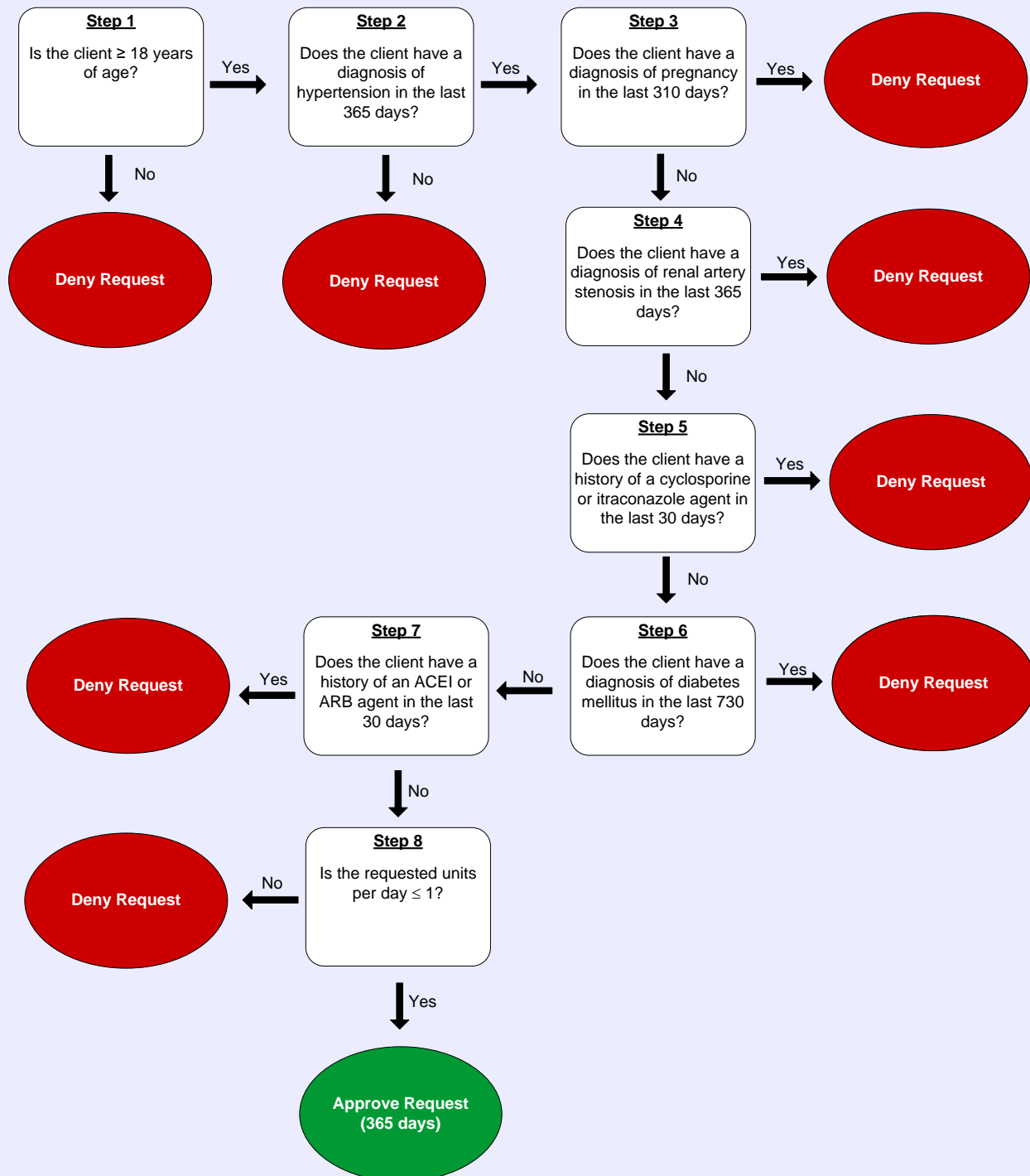



300mg Valturna Agents

Clinical Edit Criteria Supporting Tables

Step 2 (diagnosis of hypertension)

Required diagnosis: 1

Look back timeframe: 365 days

For the list of diagnoses that pertain to this step, see the [Hypertension Diagnoses](#) table in the previous "Supporting Tables" section.

Note: Click the hyperlink to navigate directly to the table.

Step 3 (diagnosis of pregnancy)

Required diagnosis: 1

Look back timeframe: 310 days

For the list of diagnoses that pertain to this step, see the [Pregnancy Diagnoses](#) table in the previous "Supporting Tables" section.

Note: Click the hyperlink to navigate directly to the table.

Step 4 (diagnosis of renal artery stenosis)

Required diagnosis: 1

Look back timeframe: 365 days

For the list of diagnoses that pertain to this step, see the [Renal Artery Stenosis Diagnoses](#) table in the previous "Supporting Tables" section.

Note: Click the hyperlink to navigate directly to the table.

Step 5 (history of cyclosporine or itraconazole agent)

Required quantity: 1

Look back timeframe: 30 days

For the list of cyclosporine and itraconazole agents that pertain to this step, see the [Cyclosporine and Itraconazole Agents](#) in the previous "Supporting Tables" section.

Note: Click the hyperlink to navigate directly to the table.

Step 6 (diagnosis of diabetes mellitus)**Required diagnosis: 1****Look back timeframe: 730 days**

For the list of diagnoses that pertain to this step, see the **Diabetes Mellitus Diagnoses** table in the previous "Supporting Tables" section.

Note: Click the hyperlink to navigate directly to the table.

Step 7 (history of ACEI or ARB agent)**Required quantity: 1****Look back timeframe: 30 days**

For the list of ACEI and ARB agents that pertain to this step, see the **ACEI and ARB Agents** table in the previous "Supporting Tables" section.

Note: Click the hyperlink to navigate directly to the table.



Valturna Agents

Clinical Edit Criteria References

1. Valturna® [prescribing information]. East Hanover, NJ: Novartis Pharmaceuticals Corporation. April 2012. Available at <http://www.pharma.us.novartis.com/product/pi/pdf/valturna.pdf>. Accessed on June 15, 2012.
2. MICROMEDEX Health Services. DRUGDEX evaluations. Available at <http://www.micromedex.com>. Accessed on June 15, 2012.
3. Drug Information Handbook (Lexi-Comp). 2012. Available at <http://www.lexi.com>. Accessed on June 15, 2012.
4. 2015 ICD-9-CM Diagnosis Codes. 2015. Available at www.icd9data.com. Accessed on April 3, 2015.
5. 2015 ICD-10-CM Diagnosis Codes. 2015. Available at www.icd10data.com. Accessed on April 3, 2015.
6. American Medical Association data files. 2015 ICD-9-CM Diagnosis Codes. Available at www.commerce.ama-assn.org.
7. American Medical Association data files. 2015 ICD-10-CM Diagnosis Codes. Available at www.commerce.ama-assn.org.

Publication History

The Publication History records the publication iterations and revisions to this document. Notes for the *most current revision* are also provided in the **Revision Notes** on the first page of this document.

Publication Date	Notes
07/18/2012	Initial publication and posting to website
04/03/2015	Updated to include ICD-10s
08/23/2017	Retired PA, drug no longer manufactured